

2021 Community Report

Gallup

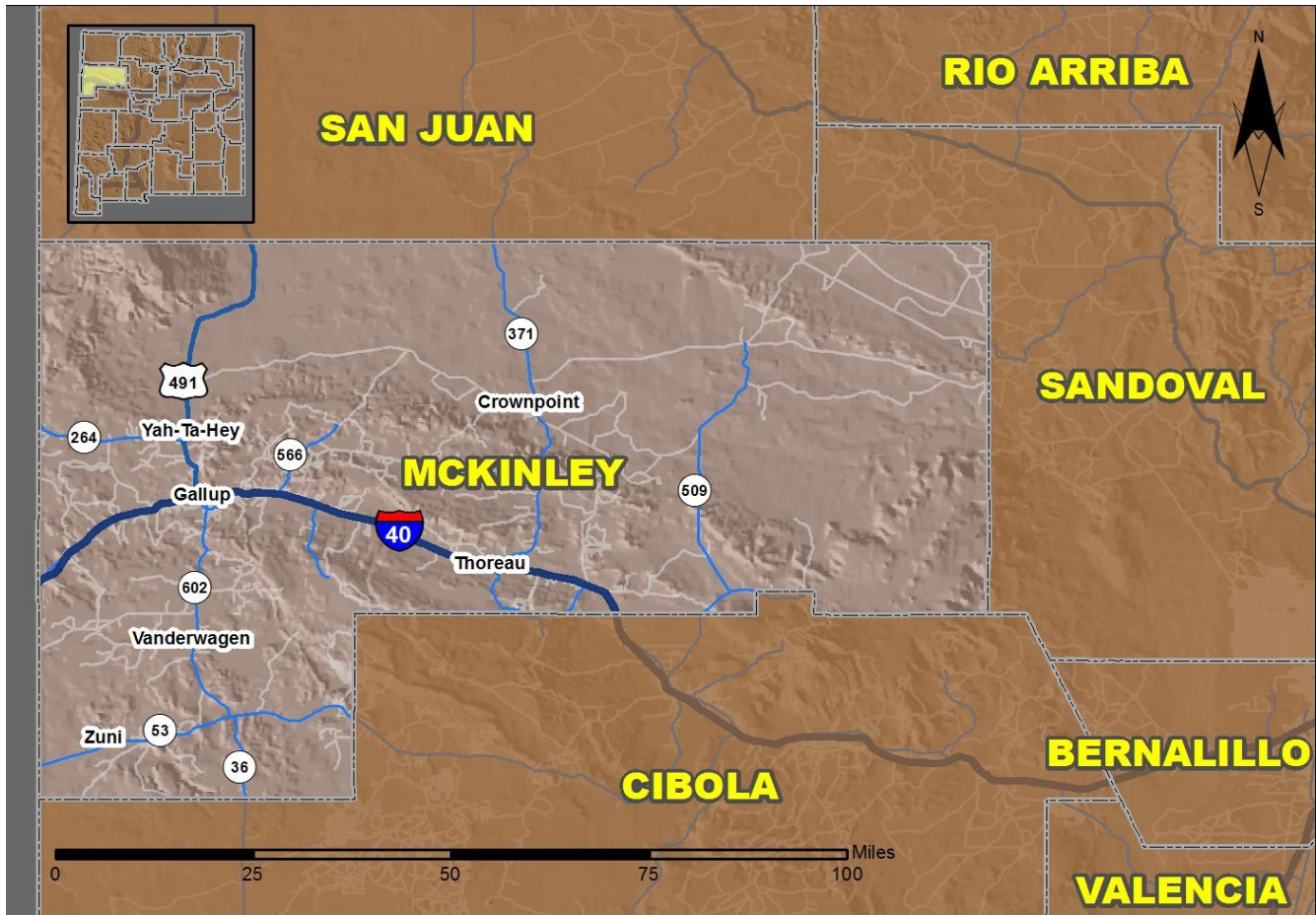

Produced for the New Mexico Department of Transportation,
Traffic Safety Division, Traffic Records Bureau,
Under Contract 6380 by the University of New Mexico,
Geospatial and Population Studies, Traffic Research Unit

Distributed in compliance with New Mexico Statute 66-7-214
as a reference source regarding New Mexico traffic crashes

For the purposes of this report, data are compiled by the University of New Mexico, Geospatial and Population Studies, Traffic Research Unit (TRU), on behalf of the New Mexico Department of Transportation (NMDOT). Data in this report may differ from that in other data sources, such as the Federal Fatality Analysis Reporting System (FARS), due to the timing of publications and rules for how data are compiled and maintained in Federal vs. State databases. If you have questions regarding this report, please contact the Traffic Safety Division at 505-827-0427.

<https://gps.unm.edu/tru/crash-reports/community-reports>

Definitions

Aggravated DWI – An arrest for 1) driving with a BAC of 0.16 or higher, 2) driving under the influence of alcohol or drugs and causing bodily injury to a human being as a result, or 3) driving under the influence of alcohol or drugs and refusing to submit to a BAC test at the time of arrest for DWI.

Alcohol-involved Crash – A crash for which the Uniform Crash Report indicated that 1) a DWI citation was issued, 2) alcohol was a contributing factor, or 3) a person in control of a motor vehicle, a pedalcyclist, or a pedestrian was suspected of being under the influence of alcohol.

Alcohol-involved Driver – A person in control of a motor vehicle, a pedalcyclist, or a pedestrian who was cited for DWI or indicated on the Uniform Crash Report as being either suspected or determined by testing to be under the influence of alcohol. There can be multiple alcohol-involved drivers in a single alcohol-involved crash.

Crash – A reported incident on a public roadway involving one or more motor vehicles that resulted in death, personal injury, or at least \$500 in property damage. Crashes on private property (such as a parking lot) are not included.

DWI Arrest (Citation) – An arrest for either DWI or aggravated DWI. New Mexico’s legal limit for presumption of driving while intoxicated (DWI) is 0.08 BAC for non-commercial drivers older than 21 years of age, 0.04 for commercial vehicle drivers, and 0.02 for drivers younger than 21 years of age.

DWI Conviction – A conviction for driving under the intoxicating influence of alcohol, narcotics, or pathogenic drugs, including for aggravated DWI.

Fatal Crash – A crash in which at least one person was killed. More than one person can be killed in a single fatal crash.

Fatalities – The number of people killed in a crash. The terms “killed” and “deaths” are synonymous with “fatalities.” A fatality is crash-related if it occurs at the time of the crash or if a person involved in the crash dies within 30 days.

First Harmful Event – The event of the crash that produced the first injury or damage. First harmful event (FHE) replaced Crash Classification starting in 2020. FHE and its' subanalysis data are derived from Crash Classification and Analysis for crashes that occurred prior to 2020 and for any agencies not using the E Juy 2018 Uniform Crash Report, which became available in 2020. Statistics for the categories of "Other Non-Motorist" and "Other" are not available prior to 2020.

Injury Crash – A reported crash in which at least one person was injured. Injury crashes each involve at least one suspected serious injury (Class A), suspected minor injury (Class B), or possible injury (Class C). Fatal crashes are not included.

Missing Data – An indication that the applicable field on the UCR form was left blank or contained an invalid code. Starting with crashes that occurred in 2012, improvements in the identification of missing data in the NMDOT crash database led to an increase in the reported amount of missing data.

Pedalcyclists, All – All people on any pedalcycle or in any pedalcycle trailer, and who are involved in a collision with a motor vehicle. Consists of pedalcycle operators and pedalcycle passengers. Historically, “pedalcyclists” included both pedalcycle operators and passengers. A pedalcycle is a mechanism of transport that is powered solely by pedals.

Pedestrians, All – All persons not occupying either a motor vehicle or a pedalcycle, and who are involved in a collision with a motor vehicle. Historically, “pedestrians” have also included people on personal conveyances (e.g., wheelchair or skateboard).

Sources

Crash Data – New Mexico Department of Transportation, Traffic Safety Division, Traffic Records Bureau, Traffic Crash Database, as of the report date below. Crash data are compiled using NMDOT Uniform Crash Reports (UCR), submitted by law enforcement agencies in the state, for any incident on a public roadway involving one or more motor vehicles that resulted in death, injury, or at least \$500 in property damage. These reports are processed by the NMDOT Traffic Records Bureau and analyzed by the University of New Mexico, Geospatial and Population Studies, Traffic Research Unit (TRU).

DWI Arrest Data – New Mexico Taxation and Revenue Department, Motor Vehicle Division, DWI File, as of the date listed in the footnote of Table 32. Repeat offenders are identified by the combination of account key, arrest date, and citation number. County data are based upon the county where the arrest took place. City data are based upon the city where the offender resides.

Urban Areas – Areas defined by the New Mexico Department of Transportation, Asset Management and Planning, 2010 U.S. Census Urbanized Area Boundaries, NMDOT-Adjusted, and U.S. Census Urban Clusters, August 21, 2013. Urban areas for crash years 2013-2017 include a 1/2 mile buffer extending out from those urban boundaries. In crashes before 2013, “urban” was defined as a town or city with a population of at least 2,500 people.

Table 1: Total Crashes and Alcohol-involved Crashes by Crash Severity in Gallup, 2012-2021

Year	Total Crashes				Alcohol-involved Crashes			
	Fatal	Injury	Property Damage Only	Total	Fatal	Injury	Property Damage Only	Total
2012	4	175	559	738	2	29	37	68
2013	7	182	606	795	4	33	51	88
2014	14	189	588	791	12	28	47	87
2015	3	229	662	894	1	51	52	104
2016	5	211	611	827	4	36	48	88
2017	11	200	611	822	7	34	50	91
2018	6	163	548	717	3	32	45	80
2019	4	174	584	762	4	35	55	94
2020	7	100	411	518	5	24	36	65
2021	3	210	529	742	2	40	47	89

Figure 1: Alcohol-involved Fatal and Injury Crashes Compared with Non-alcohol-involved Fatal and Injury Crashes in Gallup, 2012-2021

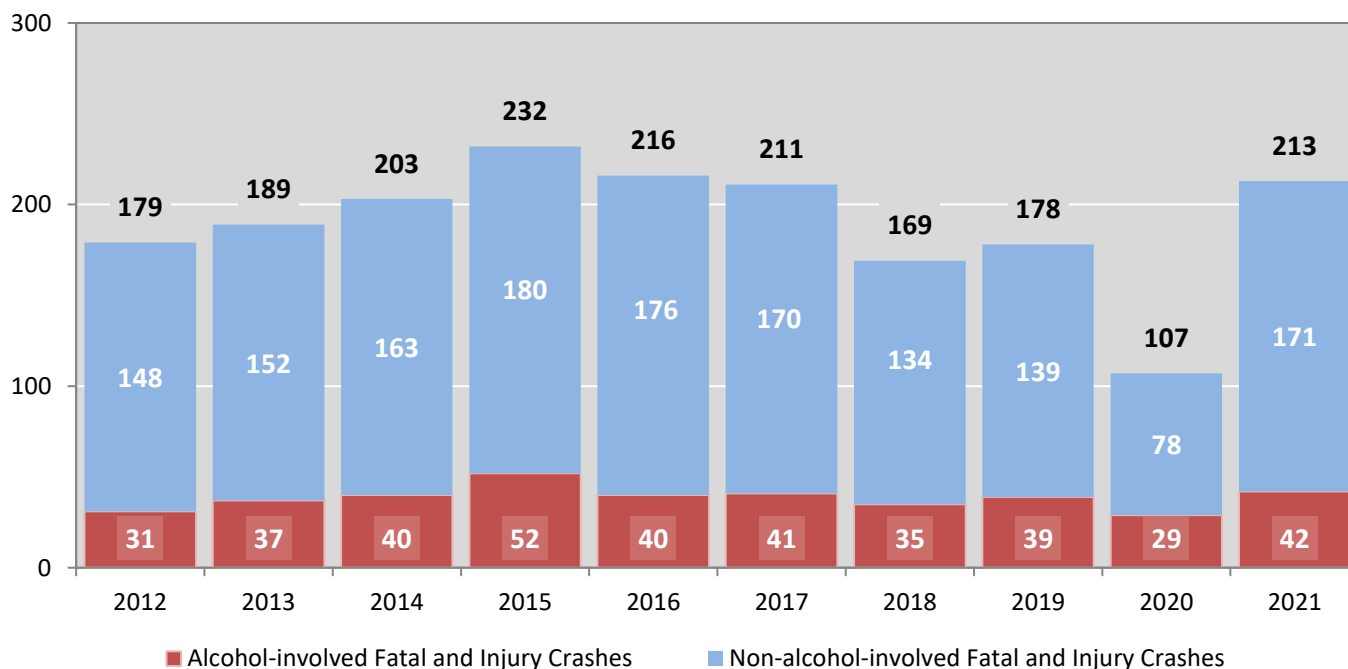

Table 2: Crashes by Month in Gallup, 2017-2021

Month	Crashes					5-Year Average
	2017	2018	2019	2020	2021	
January	63	58	62	53	58	59
February	64	76	72	70	48	66
March	66	49	52	50	65	56
April	73	62	48	14	66	53
May	73	59	63	30	62	57
June	61	59	48	31	65	53
July	78	45	53	38	54	54
August	75	46	67	47	54	58
September	65	53	67	44	76	61
October	68	74	62	47	79	66
November	64	64	85	45	52	62
December	72	72	83	49	63	68
Total Crashes	822	717	762	518	742	712

Table 3: Alcohol-involved Crashes by Month in Gallup, 2017-2021

Month	Alcohol-involved Crashes					5-Year Average
	2017	2018	2019	2020	2021	
January	15	6	7	6	2	7
February	11	9	6	7	8	8
March	8	4	4	5	4	5
April	5	3	5	1	4	4
May	5	7	10	5	5	6
June	8	5	6	5	8	6
July	4	8	8	5	10	7
August	7	2	11	6	10	7
September	7	8	10	8	17	10
October	12	11	11	5	8	9
November	6	6	10	7	5	7
December	3	11	6	5	8	7
Total Crashes	91	80	94	65	89	84

Figure 2: Crashes by Hour in Gallup, 2021

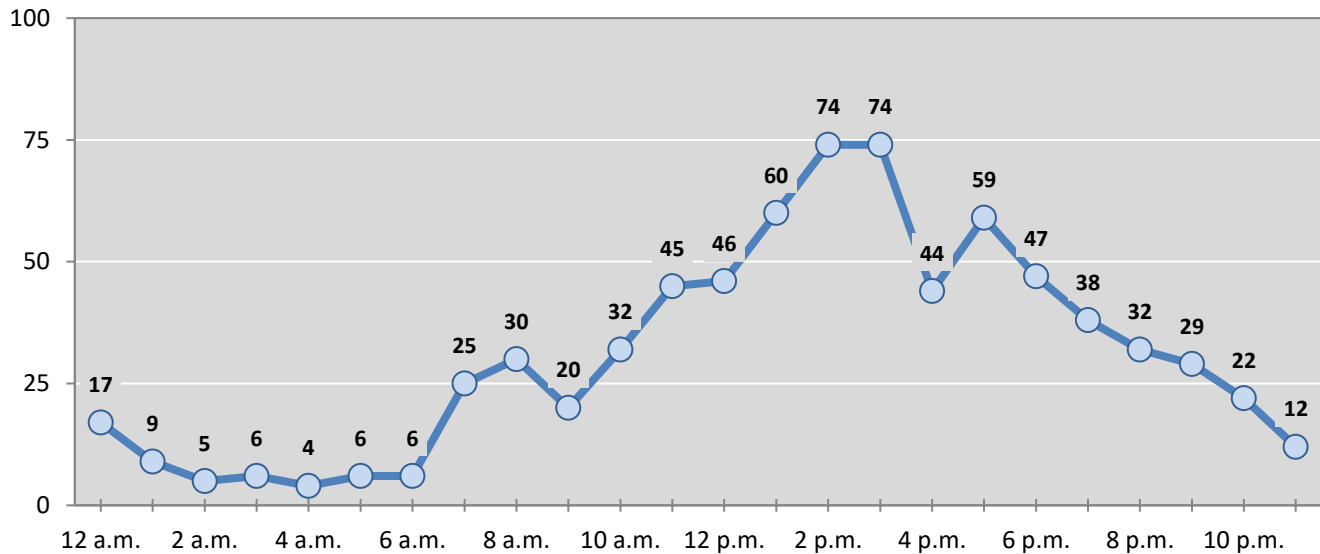

* In 2021, Gallup had 0 crashes for which hour data were missing.

Figure 3: Alcohol-involved Crashes by Hour in Gallup, 2021

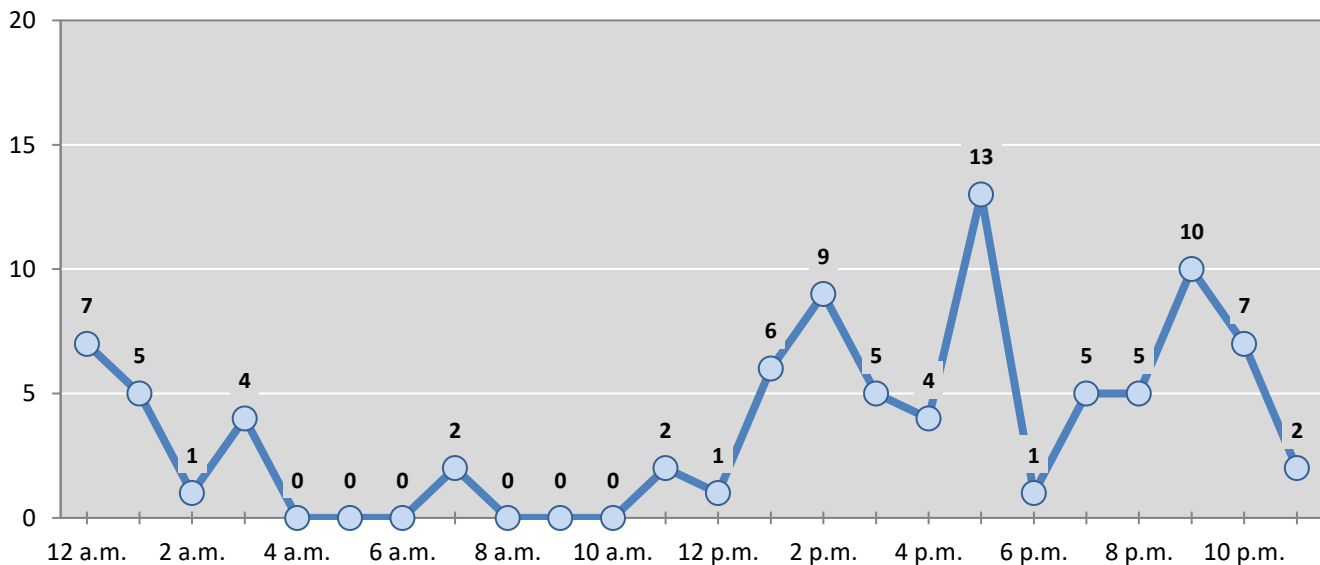

* In 2021, Gallup had 0 alcohol-involved crashes for which hour data were missing.

Table 4: Total Crashes by Day of Week in Gallup, 2017-2021

Day of Week	Total Crashes					5-Year Average
	2017	2018	2019	2020	2021	
Sunday	75	72	69	59	68	69
Monday	114	94	103	73	111	99
Tuesday	116	113	105	74	102	102
Wednesday	138	90	119	71	117	107
Thursday	105	112	91	77	103	98
Friday	134	120	155	83	126	124
Saturday	140	116	120	81	115	114
Total Crashes	822	717	762	518	742	712

Table 5: Heavy-truck Crashes by Day of Week in Gallup, 2017-2021

Day of Week	Heavy-truck Crashes					5-Year Average
	2017	2018	2019	2020	2021	
Sunday	6	8	9	10	9	8
Monday	3	9	6	7	3	6
Tuesday	9	6	12	5	4	7
Wednesday	8	4	7	5	14	8
Thursday	6	7	7	6	9	7
Friday	3	11	8	7	8	7
Saturday	3	8	9	14	12	9
Total Crashes	38	53	58	54	59	52

Table 6: Motorcycle Crashes by Day of Week in Gallup, 2017-2021

Day of Week	Motorcycle Crashes ¹					5-Year Average
	2017	2018	2019	2020	2021	
Sunday	2	3	3	2	0	2
Monday	1	1	1	1	0	1
Tuesday	2	0	0	0	2	1
Wednesday	4	1	1	3	1	2
Thursday	1	1	0	1	0	1
Friday	1	1	5	1	0	2
Saturday	3	1	0	1	0	1
Total Crashes	14	8	10	9	3	9

¹ "Motorcycles" exclude ATVs.

Table 7: Alcohol-involved Crashes by Day of Week in Gallup, 2017-2021

Day of Week	Alcohol-involved Crashes					5-Year Average
	2017	2018	2019	2020	2021	
Sunday	11	11	18	11	16	13
Monday	7	7	9	6	10	8
Tuesday	10	9	11	13	11	11
Wednesday	11	13	14	6	8	10
Thursday	16	13	10	7	16	12
Friday	13	11	14	7	15	12
Saturday	23	16	18	15	13	17
Total Crashes	91	80	94	65	89	84

Table 8: Fatal and Injury Crashes by Day of Week in Gallup, 2017-2021

Day of Week	Fatal and Injury Crashes					5-Year Average
	2017	2018	2019	2020	2021	
Sunday	25	13	15	23	16	18
Monday	25	29	22	7	34	23
Tuesday	25	28	27	21	37	28
Wednesday	32	13	25	16	30	23
Thursday	28	24	24	12	25	23
Friday	31	32	31	14	38	29
Saturday	45	30	34	14	33	31
Total Crashes	211	169	178	107	213	176

Table 9: All Pedestrian and Pedalcycle Crashes by Day of Week in Gallup, 2017-2021

Day of Week	All Pedestrian and Pedalcycle Crashes					5-Year Average
	2017	2018	2019	2020	2021	
Sunday	1	1	2	1	4	2
Monday	3	3	2	0	2	2
Tuesday	5	4	3	4	1	3
Wednesday	5	1	3	1	1	2
Thursday	3	4	4	2	1	3
Friday	3	5	5	1	2	3
Saturday	11	5	4	3	3	5
Total Crashes	31	23	23	12	14	21

Figure 4: Fatal and Injury Crashes by Hour in Gallup, 2021

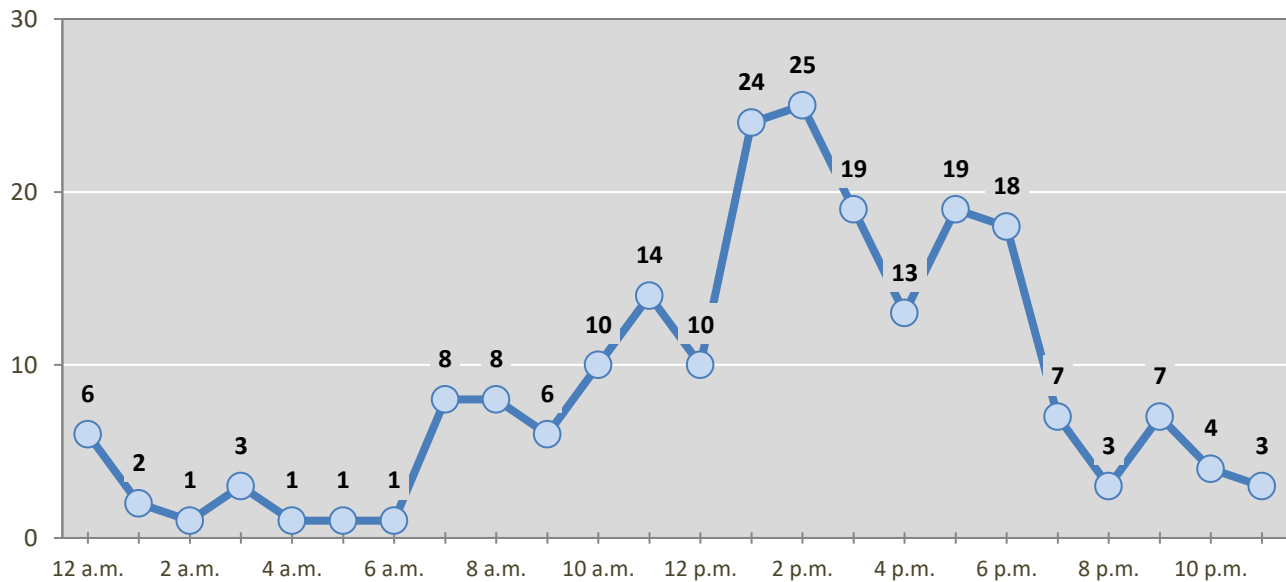

* In 2021, Gallup had 0 crashes for which hour data were missing.

Figure 5: All Pedestrian and Pedalcycle Crashes by Hour in Gallup, 2021

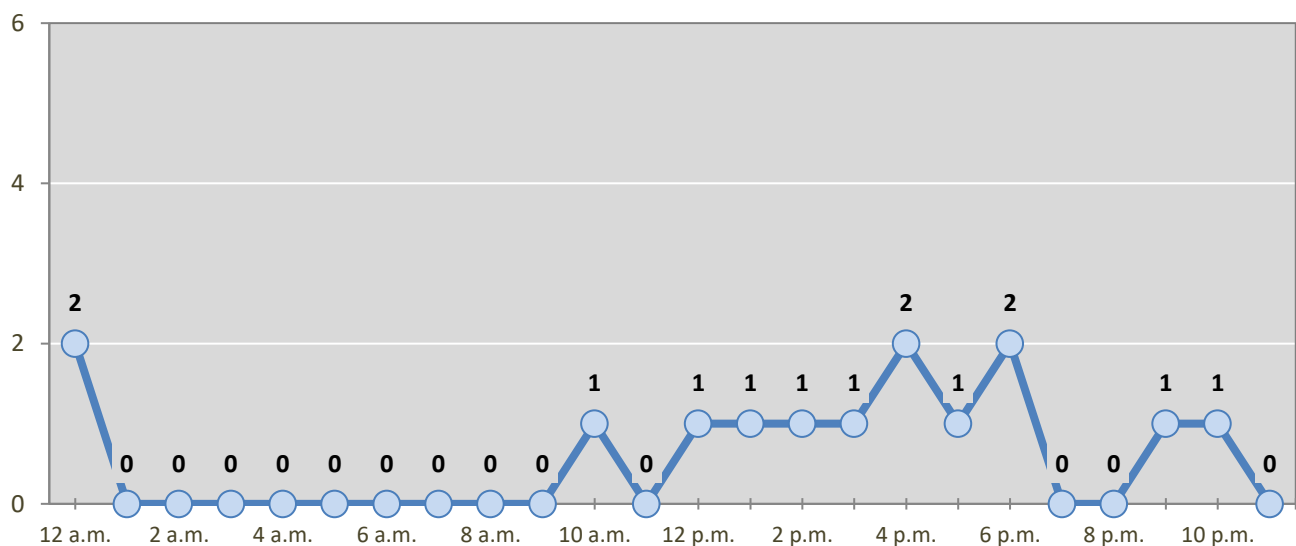

* In 2021, Gallup had 0 crashes for which hour data were missing.

Table 10: Severity of Injuries to People in Crashes by Rural and Urban Locations and Alcohol Involvement in Gallup, 2021

Rural and Urban Locations by Alcohol Involvement	People in Crashes by Severity of Injuries					Total People
	Fatalities (Class K)	Suspected Serious Injuries (Class A)	Suspected Minor Injuries (Class B)	Possible Injuries (Class C)	No Apparent Injuries (Class O)	
People in Alcohol-involved Crashes	2	8	32	27	186	255
Urban	2	7	26	23	164	222
Rural Non-Interstate	0	1	5	4	21	31
Rural Interstate	0	0	1	0	1	2
People in Crashes	3	22	90	228	1,770	2,113
Urban	3	19	73	206	1,622	1,923
Rural Non-Interstate	0	2	13	21	123	159
Rural Interstate	0	1	4	1	25	31
Percent in Alcohol-involved Crashes	67%	36%	36%	12%	11%	12%

Table 11: Total Crashes by Rural and Urban Locations and Crash Severity in Gallup, 2017-2021

Crash Severity by Rural and Urban Locations	Crashes by Year					5-Year Average
	2017	2018	2019	2020	2021	
Total Rural Interstate	4	27	37	38	14	24
Fatal Crash	0	2	0	3	0	1
Injury Crash	2	7	12	5	5	6
Property Damage Only Crash	2	18	25	30	9	17
Total Rural Non-Interstate	4	72	55	49	49	46
Fatal Crash	0	0	1	3	0	1
Injury Crash	2	19	19	12	22	15
Property Damage Only Crash	2	53	35	34	27	30
Total Urban	814	618	670	431	679	642
Fatal Crash	11	4	3	1	3	4
Injury Crash	196	137	143	83	183	148
Property Damage Only Crash	607	477	524	347	493	490

Table 12: Total Crashes by First Harmful Event in Gallup, 2017-2021

First Harmful Event ¹	Total Crashes by Year					5-Year Average
	2017	2018	2019	2020	2021	
Collision with Animal	8	9	8	9	16	10
Collision with Fixed Object	66	58	68	48	76	63
Collision with Motor Vehicle	671	574	629	407	602	577
Collision with Other Non-Fixed Object	15	12	19	9	12	13
Collision with Person	31	23	23	11	14	20
Pedalcycle	4	7	3	3	1	4
Pedestrian	27	16	20	8	12	17
Other Non-Motorist	0	0	0	0	1	1
Missing Subanalysis Data	0	0	0	0	0	0
Non-Collision	31	37	14	25	20	25
Overturn/Rollover	18	18	5	11	10	12
All Other Non-Collision	13	19	9	14	10	13
Other	0	0	0	0	1	1
Missing Data	0	4	1	9	1	3
Total Crashes	822	717	762	518	742	712

¹ The options of “Other Non-Motorist” and “Other” were not available before 2020. The addition of options in 2020 decreases the use of previously available options.

Table 13: Vehicles in Crashes by Vehicle Type in Gallup, 2017-2021

Vehicle Type ¹	Vehicles in Crashes by Vehicle Type					5-Year Average
	2017	2018	2019	2020	2021	
Buses	3	2	1	0	3	2
Motorcycles/ATVs	16	8	11	10	3	10
Passenger Cars	652	572	637	403	593	571
Pedalcycles	4	7	3	3	1	4
Pedestrians, All	28	17	20	10	15	18
Pickups	394	341	348	244	340	333
Semis/Heavy Trucks	45	55	61	64	69	59
Vans/SUVs/4WDs	327	251	293	201	302	275
Other Vehicles	2	9	2	2	6	4
Missing Data	108	99	87	41	76	82
Total Vehicles	1,579	1,361	1,463	978	1,408	1,358

¹ Pedestrians and pedalcycles are counted as non-motorized vehicles, when involved in a crash with a motor vehicle. "All pedestrians" encompasses pedestrians with or without personal conveyance (e.g., wheelchair, skateboard). See Page 18 for more data on non-motorized vehicles in crashes.

Table 14: Motor Vehicle Drivers in Crashes by Vehicle Type and Age Group in Gallup, 2021

Age Groups	Motor Vehicle ¹ Drivers by Vehicle Type and Age Group								Total Drivers
	Bus	Motor-cycle/ATV	Passenger	Pickup	Semi/Heavy Truck	Van 4WD SUV	Other Vehicle	Missing Data	
15-19	0	0	55	20	0	19	0	0	94
20-24	0	0	82	15	10	25	0	1	133
25-29	0	0	73	18	8	19	0	1	119
30-34	0	0	75	30	11	37	1	1	155
35-39	0	0	45	27	7	25	0	1	105
40-44	0	0	41	33	8	24	1	0	107
45-49	0	0	32	26	4	20	0	0	82
50-54	0	1	29	14	3	19	0	0	66
55-59	1	0	34	30	6	12	0	2	85
60-64	1	0	17	26	6	23	0	0	73
65-69	1	0	25	27	1	18	1	0	73
70 +	0	1	27	38	1	25	3	0	95
Missing Data	0	1	58	36	4	36	0	70	205
Total Drivers	3	3	593	340	69	302	6	76	1,392

Table 15: Alcohol-involved Motor Vehicle Drivers in Crashes by Vehicle Type and Age Group in Gallup, 2021

Age Groups	Alcohol-involved Motor Vehicle ¹ Drivers by Vehicle Type and Age Group								Total Drivers
	Bus	Motor-cycle/ATV	Passenger	Pickup	Semi/Heavy Truck	Van 4WD SUV	Other Vehicle	Missing Data	
15-19	0	0	3	0	0	2	0	0	5
20-24	0	0	12	3	0	2	0	0	17
25-29	0	0	5	2	0	4	0	0	11
30-34	0	0	9	2	0	3	0	0	14
35-39	0	0	5	3	0	2	0	0	10
40-44	0	0	5	1	0	0	0	0	6
45-49	0	0	3	2	0	0	0	0	5
50-54	0	0	5	0	0	1	0	0	6
55-59	0	0	1	1	0	0	0	0	2
60-64	0	0	1	1	0	0	0	0	2
65-69	0	0	1	0	0	0	0	0	1
70 +	0	0	0	0	0	0	0	0	0
Missing Data	0	0	4	0	0	0	0	0	4
Total Drivers	0	0	54	15	0	14	0	0	83

¹ See Page 18 for data on drivers of non-motorized vehicles in crashes (i.e. pedestrians and pedalcyclists).

Figure 6: Motor Vehicle Drivers in Crashes by Age Group and Sex in Gallup, 2021

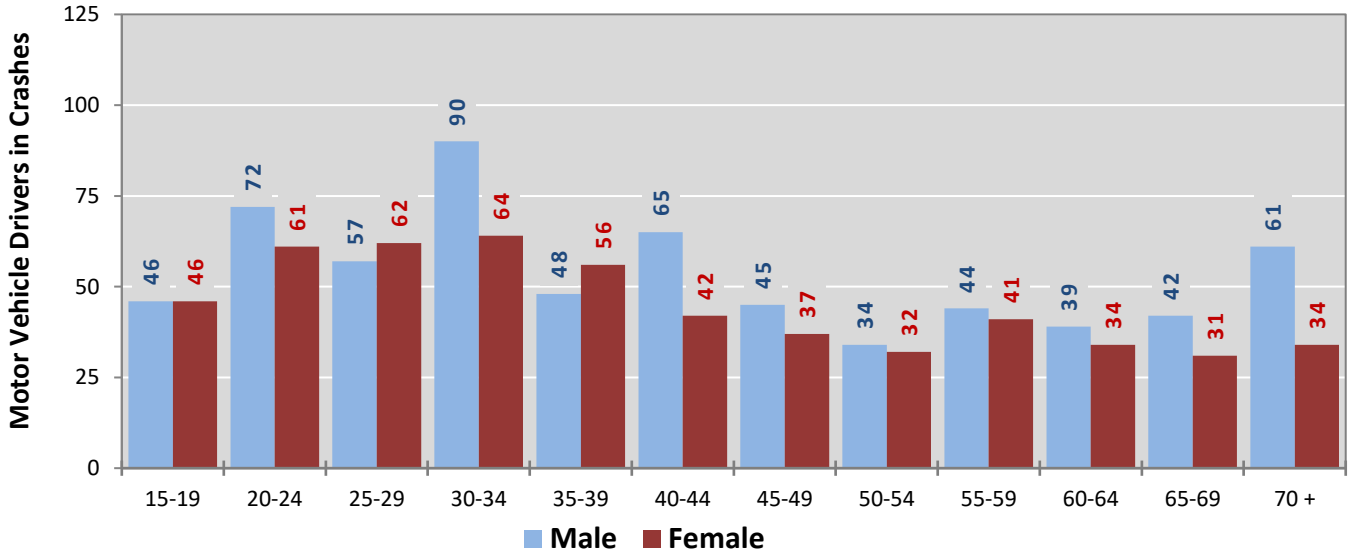

* In 2021, Gallup had 209 drivers in crashes for which age or sex data were missing.

Figure 7: Alcohol-involved Motor Vehicle Drivers in Crashes by Age Group and Sex in Gallup, 2021

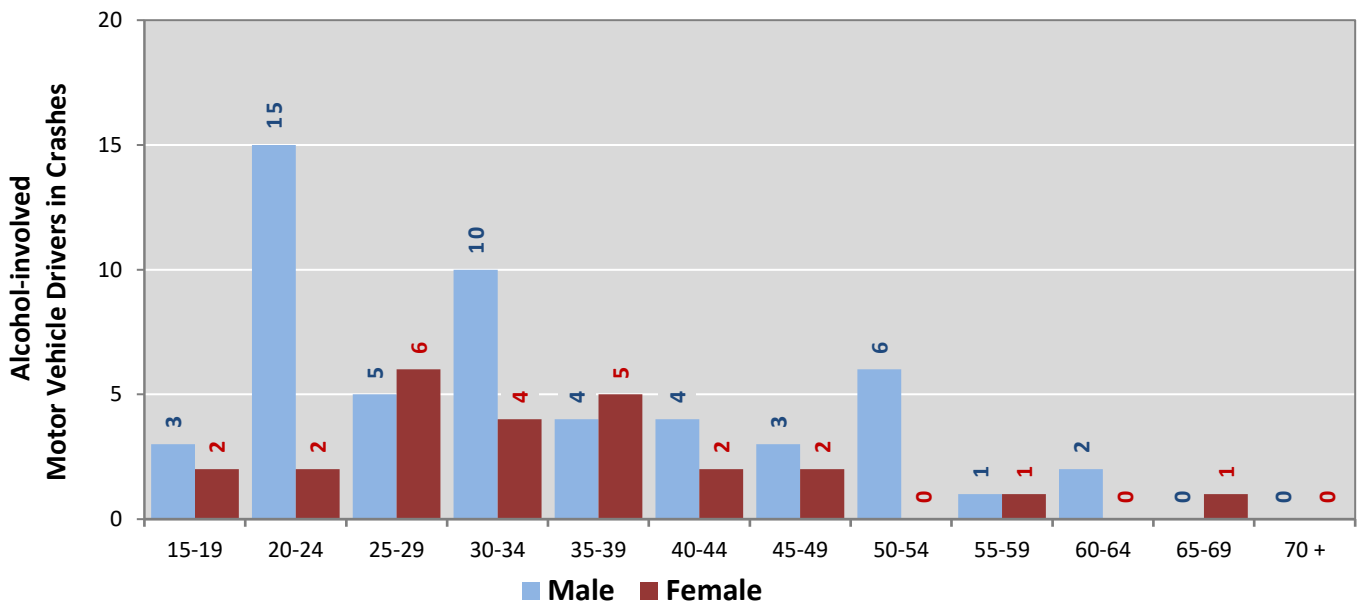

* In 2021, Gallup had 5 drivers in crashes for which age or sex data were missing.

Table 16: Alcohol-involved Motor Vehicle Drivers Under 21 (Ages 15-20) in Crashes in Gallup, 2017-2021

Age ¹	Year					5-Year Total
	2017	2018	2019	2020	2021	
15	0	0	1	0	0	1
16	0	0	0	0	1	1
17	1	0	1	0	1	3
18	0	0	1	0	2	3
19	1	1	1	3	1	7
20	2	4	0	2	1	9
Total Drivers	4	5	4	5	6	24

Table 17: Motor Vehicle Drivers Under 21 (Ages 15-20) in Crashes by Age, Sex and Alcohol Involvement in Gallup, 2021

Age ¹	Total Drivers				Alcohol-involved Drivers			
	Sex		Total Drivers	Percent of Total	Sex		Total Drivers	Percent of Total
	Male	Female			Male	Female		
15	1	2	3	3%	0	0	0	0%
16	6	3	9	8%	1	0	1	17%
17	12	11	23	20%	1	0	1	17%
18	13	13	26	23%	1	1	2	33%
19	14	17	31	27%	0	1	1	17%
20	9	14	23	20%	1	0	1	17%
Total Drivers	55	60	115	100%	4	2	6	100%

¹ For analysis of drivers under age 21, when the driver age or sex are not identified on the crash report (typically hit-and-run drivers), the driver data are considered unreliable and are excluded from the analysis.

**Table 18: Frequency of Contributing Factors in Crashes
by Crash Severity in Gallup, 2021**

Contributing Factors	Frequency of Contributing Factor ¹ by Crash Severity			
	Frequency in Fatal Crashes	Frequency in Injury Crashes	Frequency in Property Damage Only Crashes	Frequency in All Crashes
Human	4	387	759	1,150
Driver Inattention	0	96	238	334
Failed to Yield Right of Way	0	60	97	157
Under the Influence Of Alcohol	2	42	47	91
Excessive Speed	0	30	53	83
Following Too Closely	0	26	49	75
Other Improper Driving	1	22	47	70
Made Improper Turn	0	18	43	61
Avoid No Contact Vehicle	0	13	45	58
Speed Too Fast For Conditions	0	19	32	51
Improper Overtaking	0	7	26	33
Disregarded Traffic Signal	0	12	18	30
Improper Lane Change	0	2	14	16
Avoid No Contact Other	0	4	10	14
Improper Backing	0	2	12	14
Under the Influence Of Drugs	0	8	5	13
Passed Stop Sign	0	7	5	12
Drove Left of Center	1	5	5	11
Pedestrian Error	0	7	1	8
Driver Distracted by Other Activity	0	1	4	5
Failed to Yield For Police Vehicle	0	2	2	4
Cell Phone	0	1	2	3
High-Speed Pursuit	0	2	1	3
Vehicle Skidded Before Braking	0	0	2	2
Driverless Moving Vehicle	0	0	1	1
Driver Distracted by Talking on Hands-Free Device	0	1	0	1
Failed to Yield For Emer. Vehicle	0	0	0	0
Driver Distracted by Passenger	0	0	0	0
Driver Distracted by Talking on Cell Phone	0	0	0	0
Driver Distracted By Texting	0	0	0	0
Vehicle	2	9	17	28
Other Mechanical Defect	0	3	9	12
Inadequate Brakes	1	4	4	9
Defective Tires	1	0	2	3
Defective Steering	0	1	1	2
Wheels	0	1	1	2
Coupling Device (Hitch, Chains)	0	0	0	0
Exhaust System	0	0	0	0
Lights (Head, Signal, Tail)	0	0	0	0
Mirrors	0	0	0	0
Suspension	0	0	0	0
Windows/Windshield	0	0	0	0
Wipers	0	0	0	0
Environment	0	14	11	25
Traffic Congestion	0	3	4	7
Weather Conditions	0	4	2	6
Road Surface Conditions	0	4	1	5
Road Defect	0	1	2	3
Backup - Prior Crash	0	1	1	2
Animal(s) In Roadway	0	0	1	1
Debris	0	1	0	1
Backup - Prior Incident	0	0	0	0
Low Visibility Due to Glare	0	0	0	0
Low Visibility Due to Smoke	0	0	0	0
Obstruction in Road	0	0	0	0
Traffic Control Missing	0	0	0	0
Other Visual Obstruction(s)	0	0	0	0
Other	2	203	520	725
None	2	121	301	424
Other - No Driver Error	0	66	157	223
Missing Data	0	16	62	78
Total	8	613	1,307	1,928

¹ Multiple contributing factors may be reported for any vehicle in a crash.

Table 19: People in Crashes by First Harmful Event and Severity of Injuries in Gallup, 2021

First Harmful Event (FHE) and Subanalysis	People in Crashes by Severity of Injuries					Total People
	Fatalities (Class K)	Suspected Serious Injuries (Class A)	Suspected Minor Injuries (Class B)	Possible Injuries (Class C)	No Apparent Injuries (Class O)	
Collision with Animal	0	0	0	0	22	22
Deer	0	0	0	0	9	9
Cattle/Cow	0	0	0	0	7	7
Horse	0	0	0	0	2	2
Small Domestic Animal	0	0	0	0	2	2
Other (Bird, Cougar, Sheep, Goat)	0	0	0	0	1	1
Antelope	0	0	0	0	0	0
Bear	0	0	0	0	0	0
Elk	0	0	0	0	0	0
Other Large Domestic Animal	0	0	0	0	0	0
Other Large Game Animal	0	0	0	0	0	0
Small Game Animal	0	0	0	0	0	0
Missing Subanalysis Data	0	0	0	0	1	1
Collision with Fixed Object	2	3	21	10	101	137
Guardrail, End or Face	1	1	11	0	14	27
Other Fixed Object	0	0	2	2	23	27
Fence	0	0	1	0	12	13
Utility Pole/Light Support	0	0	1	3	9	13
Traffic Sign Support	0	0	1	0	10	11
Tree (standing)	0	1	4	1	3	9
Median	0	0	0	0	6	6
Traffic Barrier, Cable	0	1	0	0	4	5
Ditch	1	0	0	2	1	4
Embankment	0	0	0	2	1	3
Curb	0	0	0	0	2	2
Other Post, Pole or Support	0	0	0	0	2	2
Wall or Building	0	0	1	0	0	1
Bridge Pier, Support, Rail, or Overhead	0	0	0	0	0	0
Culvert	0	0	0	0	0	0
Traffic Barrier, Concrete	0	0	0	0	0	0
Other (incl. hydrant, box, cattle guard, plant)	0	0	0	0	12	12
Missing Subanalysis Data	0	0	0	0	2	2
Collision with Motor Vehicle	1	17	53	210	1,576	1,857
MV in Transport	1	17	52	208	1,507	1,785
Parked MV	0	0	1	2	69	72
Missing Subanalysis Data	0	0	0	0	0	0
Collision with Other Non-Fixed Object	0	0	2	0	15	17
Struck by falling, shifting cargo	0	0	0	0	4	4
Railway Vehicle	0	0	0	0	0	0
Work Zone/Maintenance Equipment	0	0	0	0	0	0
Other Non-fixed Object	0	0	2	0	11	13
Missing Subanalysis Data	0	0	0	0	0	0
Collision with Person	0	2	9	4	19	34
Pedestrian	0	2	8	4	16	30
Pedalcycle	0	0	0	0	2	2
Other Non-Motorist	0	0	1	0	1	2
Missing Subanalysis Data	0	0	0	0	0	0
Non-Collision	0	0	5	3	33	41
Overturn/Rollover	0	0	3	2	14	19
Jackknife	0	0	0	0	5	5
Fell/Jumped from MV	0	0	2	0	1	3
Cargo/Equipment Loss or Shift	0	0	0	0	0	0
Fire/Explosion	0	0	0	0	0	0
Immersion, Full or Partial	0	0	0	0	0	0
Thrown or Falling Object	0	0	0	0	0	0
Other Non-Collision	0	0	0	1	13	14
Missing Subanalysis Data	0	0	0	0	0	0
Other	0	0	0	0	1	1
Missing FHE and Subanalysis Data	0	0	0	1	3	4
Total People	3	22	90	228	1,770	2,113

Table 20: Killed or Injured Unbelted People in Crashes by Sex and Age Group in Gallup, 2021

Age Groups	Unbelted People Killed or Injured ^{1,2}				Total People
	Male	Percent of Male	Female	Percent of Female	
0-4	2	18%	0	0%	2
5-9	2	18%	0	0%	2
10-14	1	9%	0	0%	1
15-19	1	9%	0	0%	1
20-24	0	0%	4	25%	4
25-29	1	9%	1	6%	2
30-34	1	9%	4	25%	5
35-39	0	0%	0	0%	0
40-44	0	0%	1	6%	1
45-49	1	9%	0	0%	1
50-54	1	9%	0	0%	1
55-59	0	0%	0	0%	0
60-64	0	0%	0	0%	0
65-69	0	0%	0	0%	0
70 +	0	0%	2	13%	2
Missing Data	1	9%	4	25%	5
Total People	11	100%	16	100%	27

¹ People injured are in one of three categories: suspected serious injury, suspected minor injury, or possible injury.

² Excludes people in or on buses, heavy trucks, motorcycles, or ATVs.

Figure 8: Seatbelt Use by People in Crashes with Fatal or Suspected Serious Injuries in Gallup, 2017-2021

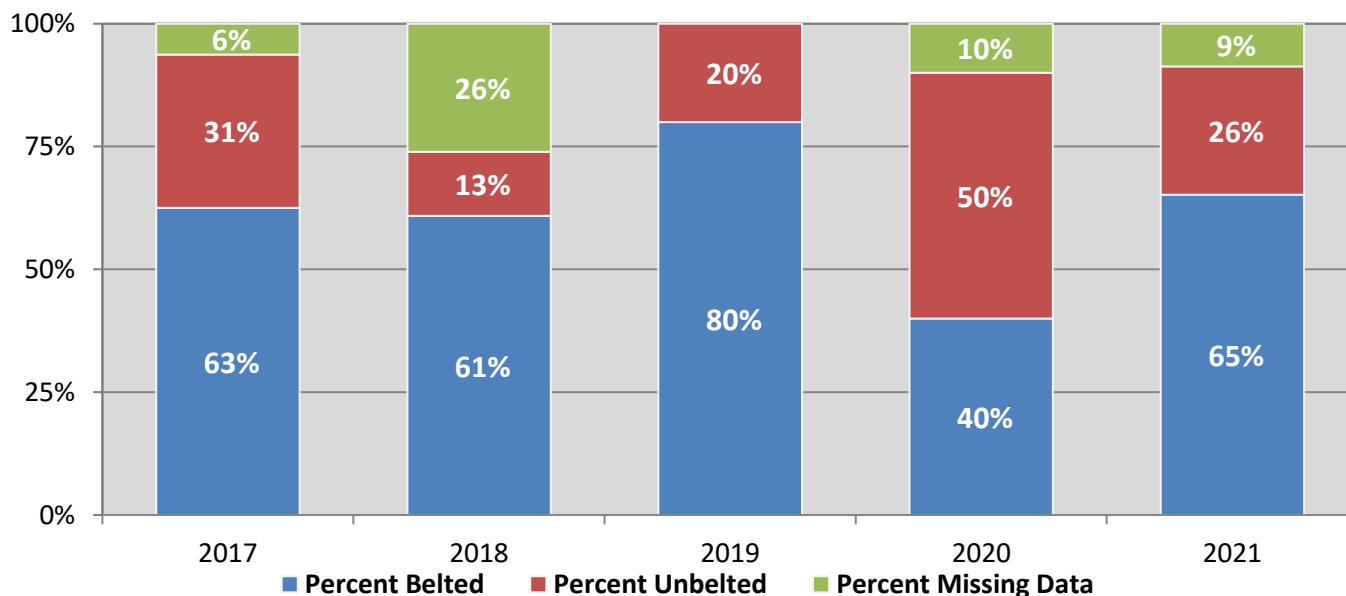
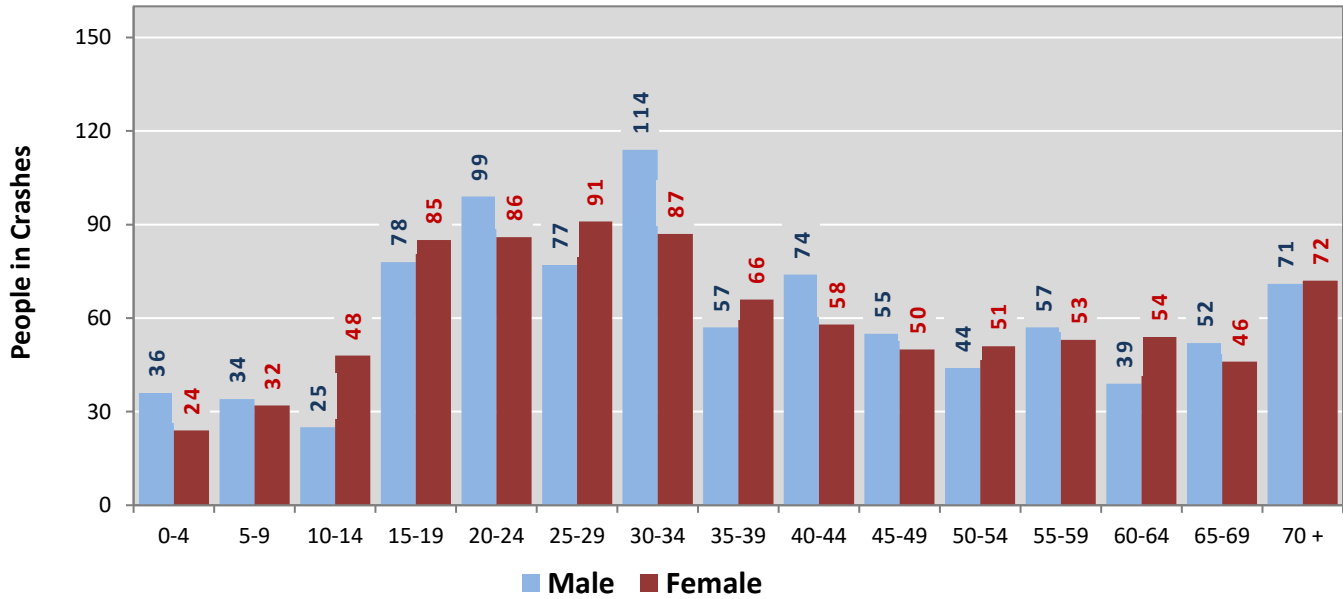
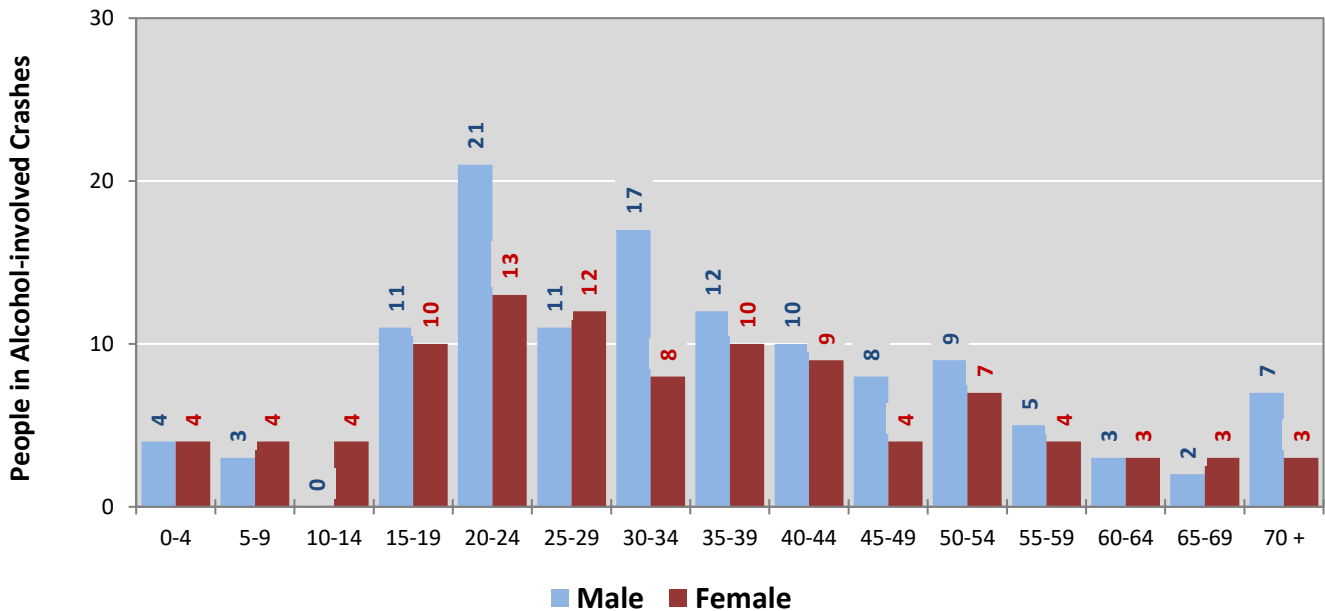

Figure 9: People in Crashes by Age Group and Sex in Gallup, 2021



* In 2021, Gallup had 298 people in crashes for which age or sex data were missing.

Figure 10: People in Alcohol-involved Crashes by Age Group and Sex in Gallup, 2021



* In 2021, Gallup had 34 people in alcohol-involved crashes for which age or sex data were missing.

Table 21: All Pedestrians and All Pedalcyclists in Crashes by Age Group in Gallup, 2017-2021

Age Groups	All Pedestrians and All Pedalcyclists ¹ in Crashes					5-Year Total People
	2017	2018	2019	2020	2021	
0-4	1	0	1	0	0	2
5-9	0	0	1	0	0	1
10-14	0	2	0	0	1	3
15-19	4	0	0	0	0	4
20-24	1	4	1	1	2	9
25-29	3	6	3	2	1	15
30-34	7	1	3	1	2	14
35-39	2	2	3	0	1	8
40-44	4	1	2	2	1	10
45-49	2	3	1	0	1	7
50-54	0	1	3	1	1	6
55-59	3	1	1	4	3	12
60-64	2	0	1	0	0	3
65-69	1	0	1	0	0	2
70 +	1	1	0	1	1	4
Missing Data	1	2	2	1	2	8
Total People	32	24	23	13	16	108

Table 22: All Pedestrians and Pedalcycle Operators in Crashes by Alcohol Involvement and Severity of Injuries in Gallup, 2021

Alcohol Involvement	All Pedestrians and Pedalcycle Operators ¹ in Crashes					Total People
	Fatalities (Class K)	Suspected Serious Injuries (Class A)	Suspected Minor Injuries (Class B)	Possible Injuries (Class C)	No Apparent Injury (Class O)	
Pedalcycle Operators	0	0	0	0	1	1
Involved	0	0	0	0	0	0
Not Involved	0	0	0	0	1	1
All Pedestrians	0	2	8	4	1	15
Involved	0	1	4	3	0	8
Not Involved	0	1	4	1	1	7
Total People	0	2	8	4	2	16

¹ "All pedestrians" encompasses pedestrians with and without personal conveyance (e.g., wheelchair, skateboard). "All pedalcyclists" encompasses both pedalcycle operators and pedalcycle passengers. All pedestrians and pedalcycle operators are counted as non-motorized vehicles when involved in a crash with a motor vehicle.

**Table 23: Occupants of Passenger Vehicles in Crashes
by Severity of Injuries and Belt Usage in Gallup, 2021**

Severity of Injuries	Injury Class	Occupants of Passenger Vehicles ¹			
		Belted	Unbelted	Missing Data	Total
Fatalities	K	0	3	0	3
Suspected Serious Injuries	A	14	3	2	19
Suspected Minor Injuries	B	62	9	9	80
Possible Injuries	C	201	12	4	217
No Apparent Injuries	O	1,348	49	202	1,599
Total Occupants of Passenger Vehicles		1,625	76	217	1,918

¹ Occupants of passenger cars, SUVs, 4WDs, vans, and pickup trucks only.

**Table 24: Motorcyclists in Crashes
by Severity of Injuries and Helmet Usage in Gallup, 2021**

Severity of Injuries	Injury Class	Motorcyclists in Crashes ¹			
		Helmeted	Unhelmeted	Missing Data	Total
Fatalities	K	0	0	0	0
Suspected Serious Injuries	A	0	0	0	0
Suspected Minor Injuries	B	0	0	0	0
Possible Injuries	C	0	0	0	0
No Apparent Injuries	O	2	0	1	3
Total Motorcyclists		2	0	1	3

¹ Excludes people on ATVs.

**Table 25: Occupants of Passenger Vehicles in Crashes
by Year, Belt Usage, and Percent Killed in Gallup, 2017-2021**

Year	Occupant Fatalities of Passenger Vehicles ¹				Total Occupants of Passenger Vehicles ¹				Percent Killed	
	Belted	Unbelted	Missing Data	Total Fatalities	Belted	Unbelted	Missing Data	Total Occupants	Belted	Unbelted
2017	4	2	0	6	1,847	44	254	2,145	0.22%	4.5%
2018	2	1	0	3	1,381	31	280	1,692	0.14%	3.2%
2019	1	1	0	2	1,704	42	221	1,967	0.06%	2.4%
2020	1	4	0	5	1,014	20	195	1,229	0.10%	20.0%
2021	0	3	0	3	1,625	76	217	1,918	0.00%	3.9%
Average	1.6	2.2	0.0	3.8	1,514.2	42.6	233.4	1,790.2	0.11%	5.2%

¹ Occupants of passenger cars, SUVs, 4WDs, vans, and pickup trucks only.

**Table 26: Motorcyclists in Crashes
by Year, Helmet Usage, and Percent Killed in Gallup, 2017-2021**

Year	Motorcyclist Fatalities ¹				Total Motorcyclists ¹				Percent Killed	
	Helmeted	Unhelmeted	Missing Data	Total Fatalities	Helmeted	Unhelmeted	Missing Data	Total Occupants	Helmeted	Unhelmeted
2017	0	0	0	0	9	1	7	17	0.0%	0.0%
2018	0	0	0	0	3	0	5	8	0.0%	0.0%
2019	0	0	0	0	2	1	9	12	0.0%	0.0%
2020	0	0	0	0	1	0	8	9	0.0%	0.0%
2021	0	0	0	0	2	0	1	3	0.0%	0.0%
Average	0.0	0.0	0.0	0.0	3.4	0.4	6.0	9.8	0.0%	0.0%

¹ Excludes people on ATVs.

Figure 11: DWI Arrests of Gallup Residents Throughout the State, Showing First and Repeat DWI Arrests, 2017-2021

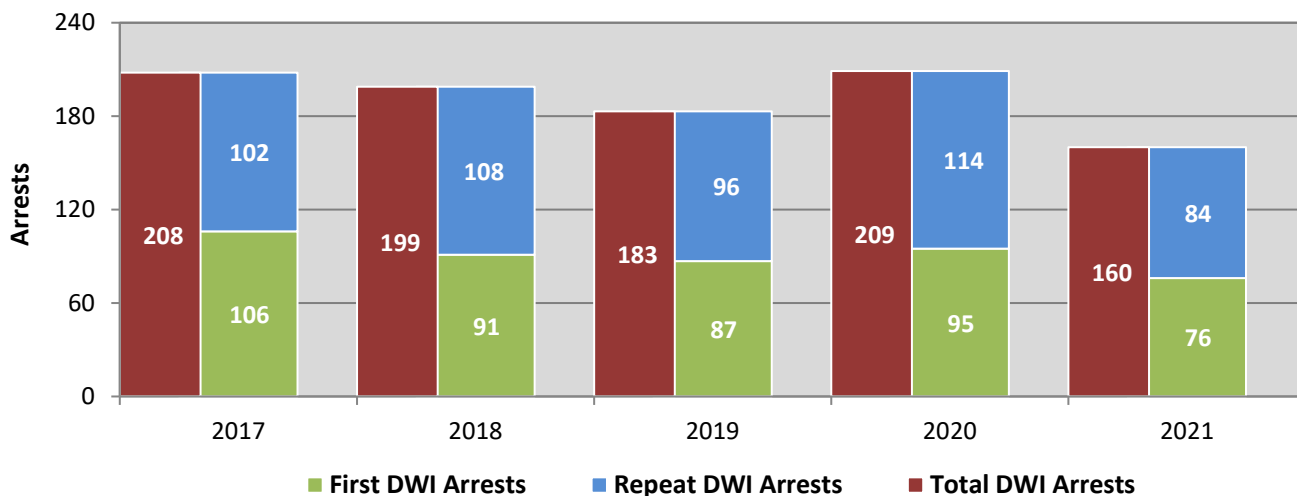

*Values are based upon the year of the arrest.

Figure 12: DWI Convictions of Gallup Residents Throughout the State, Showing First and Repeat DWI Convictions, 2017-2021

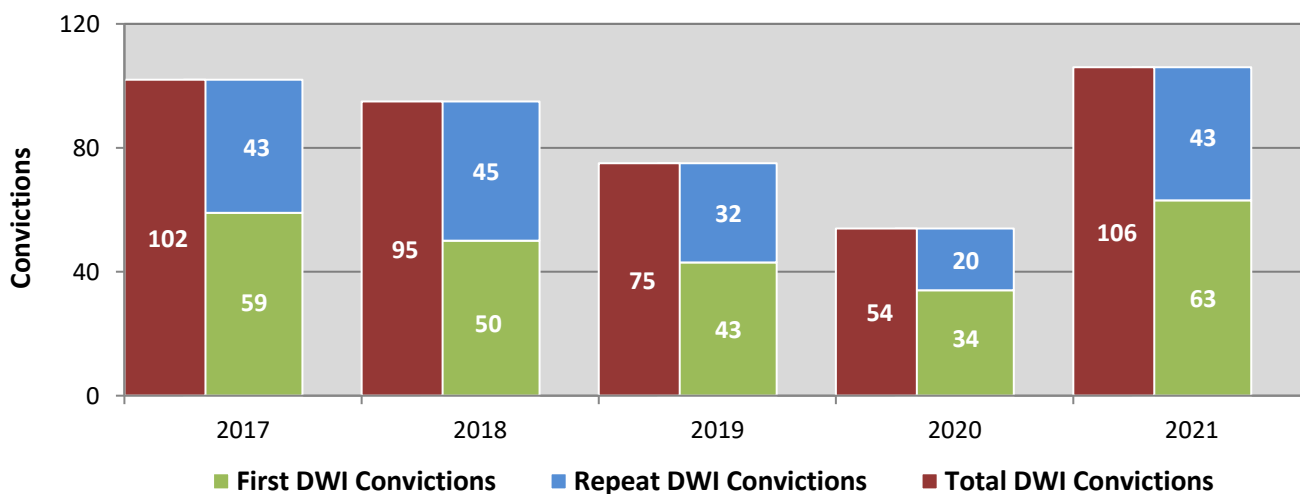

*Values are based upon the year of the conviction.

Figure 13: DWI Arrests by Hour of Gallup Residents Throughout the State, 2021

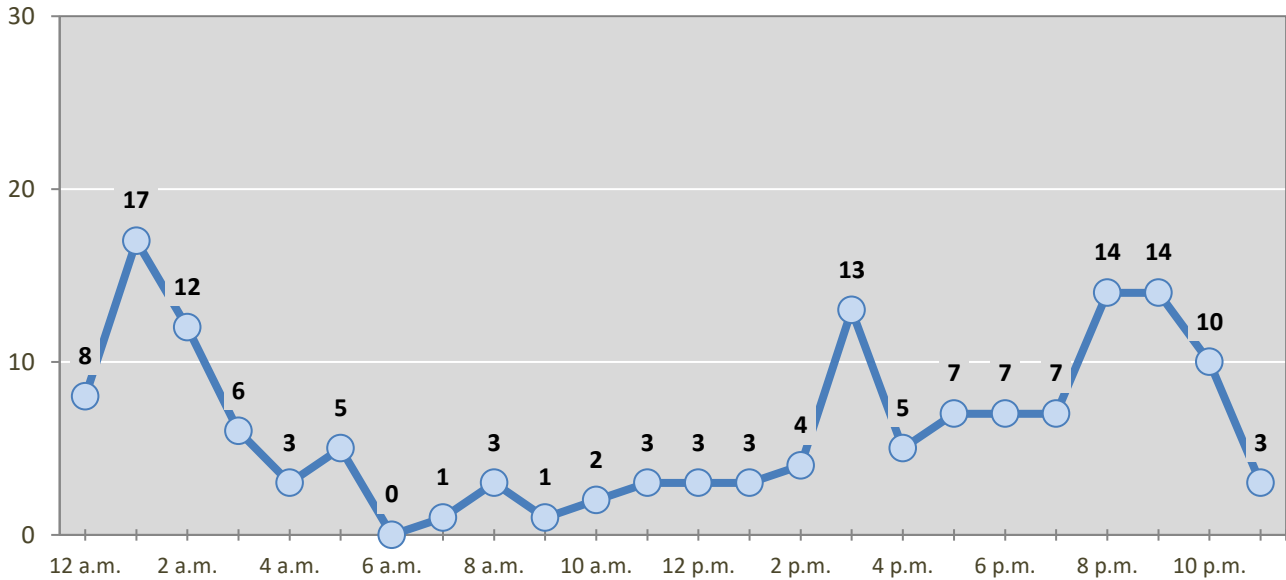

* In 2021, Gallup had 9 arrests for which hour data were missing.

Table 27: DWI Arrests by Day of Week of Gallup Residents Throughout the State, 2017-2021

Day of Week	Year					5-Year Average
	2017	2018	2019	2020	2021	
Sunday	37	36	37	33	25	34
Monday	9	17	13	33	15	17
Tuesday	21	22	20	22	20	21
Wednesday	26	19	24	19	22	22
Thursday	33	21	20	33	21	26
Friday	38	32	27	32	33	32
Saturday	44	52	42	37	24	40
Total Arrests	208	199	183	209	160	192

**Table 28: Driver First DWI Arrests by Age Group
of Gallup Residents Throughout the State, 2017-2021**

Age Groups	Driver First DWI Arrests ¹				
	2017	2018	2019	2020	2021
15-19	9	6	3	11	4
20-24	22	20	20	29	17
25-29	30	26	20	23	20
30-34	13	16	16	12	13
35-39	15	10	7	9	9
40-44	6	9	8	6	3
45-49	1	0	5	2	2
50-54	4	2	2	0	2
55-59	1	1	2	0	6
60-64	1	1	1	3	0
65-69	3	0	2	0	0
70 +	1	0	1	0	0
Missing Data	0	0	0	0	0
Total Drivers	106	91	87	95	76

¹Values are based upon the year of the arrest.

**Table 29: Driver Repeat DWI Arrests by Age Group
of Gallup Residents Throughout the State, 2017-2021**

Age Groups	Driver Repeat DWI Arrests ¹				
	2017	2018	2019	2020	2021
15-19	0	2	1	1	0
20-24	1	4	4	6	8
25-29	22	17	19	21	13
30-34	18	29	19	25	19
35-39	21	16	16	16	13
40-44	13	12	11	17	9
45-49	13	10	6	8	9
50-54	7	6	12	9	3
55-59	3	7	7	9	6
60-64	2	4	0	1	2
65-69	1	1	0	1	1
70 +	1	0	1	0	1
Missing Data	0	0	0	0	0
Total Drivers	102	108	96	114	84

¹Values are based upon the year of the arrest.

Table 30: Driver First DWI Convictions by Age Group of Gallup Residents Throughout the State, 2017-2021

Age Groups	Driver First DWI Convictions ¹				
	2017	2018	2019	2020	2021
15-19	2	2	2	2	2
20-24	11	12	8	5	10
25-29	18	16	13	9	22
30-34	12	4	10	4	13
35-39	8	7	3	7	5
40-44	2	4	3	2	5
45-49	1	0	1	2	2
50-54	2	2	1	2	1
55-59	2	2	1	0	3
60-64	1	0	1	1	0
65-69	0	1	0	0	0
70 +	0	0	0	0	0
Missing Data	0	0	0	0	0
Total Drivers	59	50	43	34	63

¹ Values are based upon the year of the conviction.

Table 31: Driver Repeat DWI Convictions by Age Group of Gallup Residents Throughout the State, 2017-2021

Age Groups	Driver Repeat DWI Convictions ¹				
	2017	2018	2019	2020	2021
15-19	0	0	2	0	0
20-24	1	2	1	0	0
25-29	10	5	3	4	10
30-34	5	11	6	5	5
35-39	5	4	6	3	4
40-44	6	8	4	2	7
45-49	6	9	3	2	5
50-54	4	2	4	1	8
55-59	2	3	2	2	3
60-64	2	1	1	1	0
65-69	2	0	0	0	1
70 +	0	0	0	0	0
Missing Data	0	0	0	0	0
Total Drivers	43	45	32	20	43

¹ Values are based upon the year of the conviction.

Table 32: Court Disposition of DWI Arrests for the State and of Gallup Residents Throughout the State, 2021

Court Disposition of DWI Arrest ¹	Gallup	Statewide	Percent of Statewide
Total DWI Arrests	160	8,419	1.9%
DWI Arrests Resulting in Convictions	71	3,755	1.9%
DWI Arrests Resulting in Dismissals ²	12	1,173	1.0%
DWI Arrests Awaiting Disposition	77	3,491	2.2%

1 These are the number of DWI arrests in 2021 and whether the case resulted in a conviction or dismissal, or is still awaiting court disposition, as reported in the NM MVD DWI File, as of October 2022.

2 For this table, a very small number of "not guilty" rulings may be included in the category Dismissals.

Table 33: Average Number of Days from Date of DWI Arrest to Date of Court Disposition for the State and of Gallup Residents Throughout the State, 2021

Court Disposition	Average Number of Days		Deviation from Statewide Average
	Gallup	Statewide	
DWI Conviction	168	177	-10
DWI Dismissal	196	144	52

Table 34: Court Disposition of DWI Arrests of Gallup Residents Throughout the State, 2017-2021

Year of DWI Arrest ¹	Court Disposition				Total DWI Arrests
	First DWI Conviction	Repeat DWI Conviction	Dismissed	Awaiting Disposition	
2017	56	42	24	86	208
2018	49	46	15	89	199
2019	47	23	23	90	183
2020	42	47	31	89	209
2021	54	17	12	77	160

¹ Values are based upon the year of the arrest.

Figure 14: Court Dispositions by Percentage of DWI Arrests of Gallup Residents Throughout the State, 2017-2021

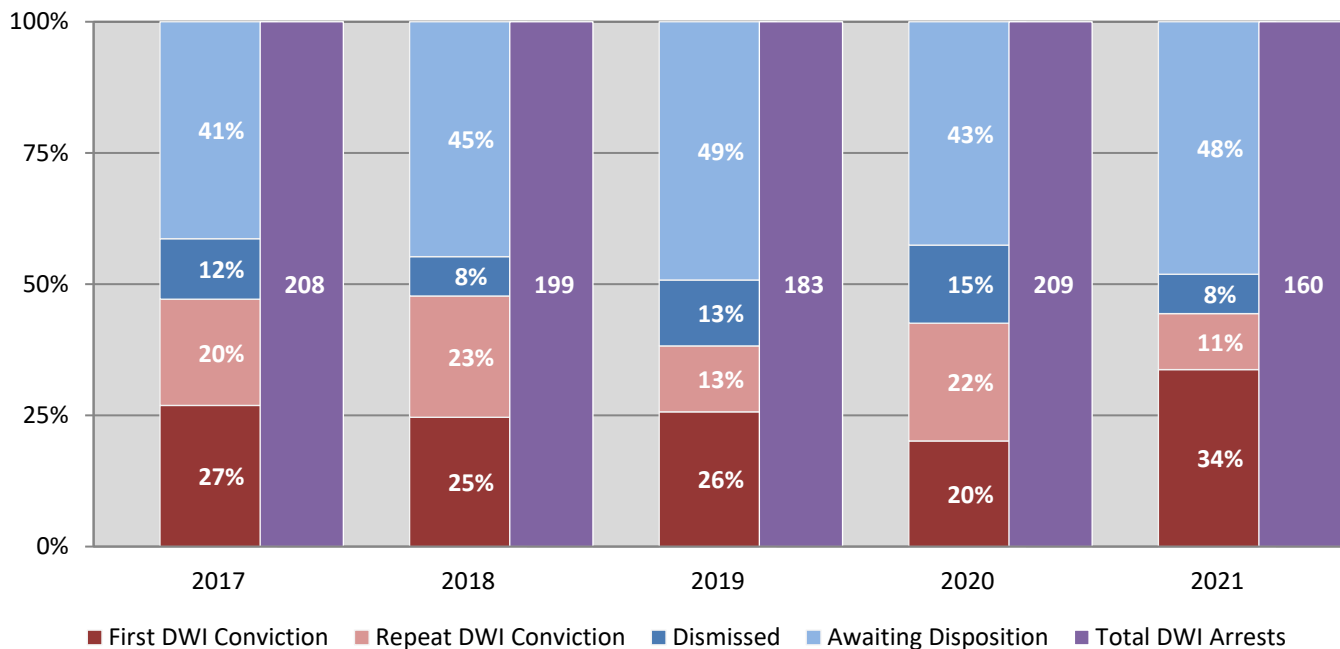

*Table 34 contains the values used to calculate percentages shown in Figure 14.