

2022 Community Report

Hobbs

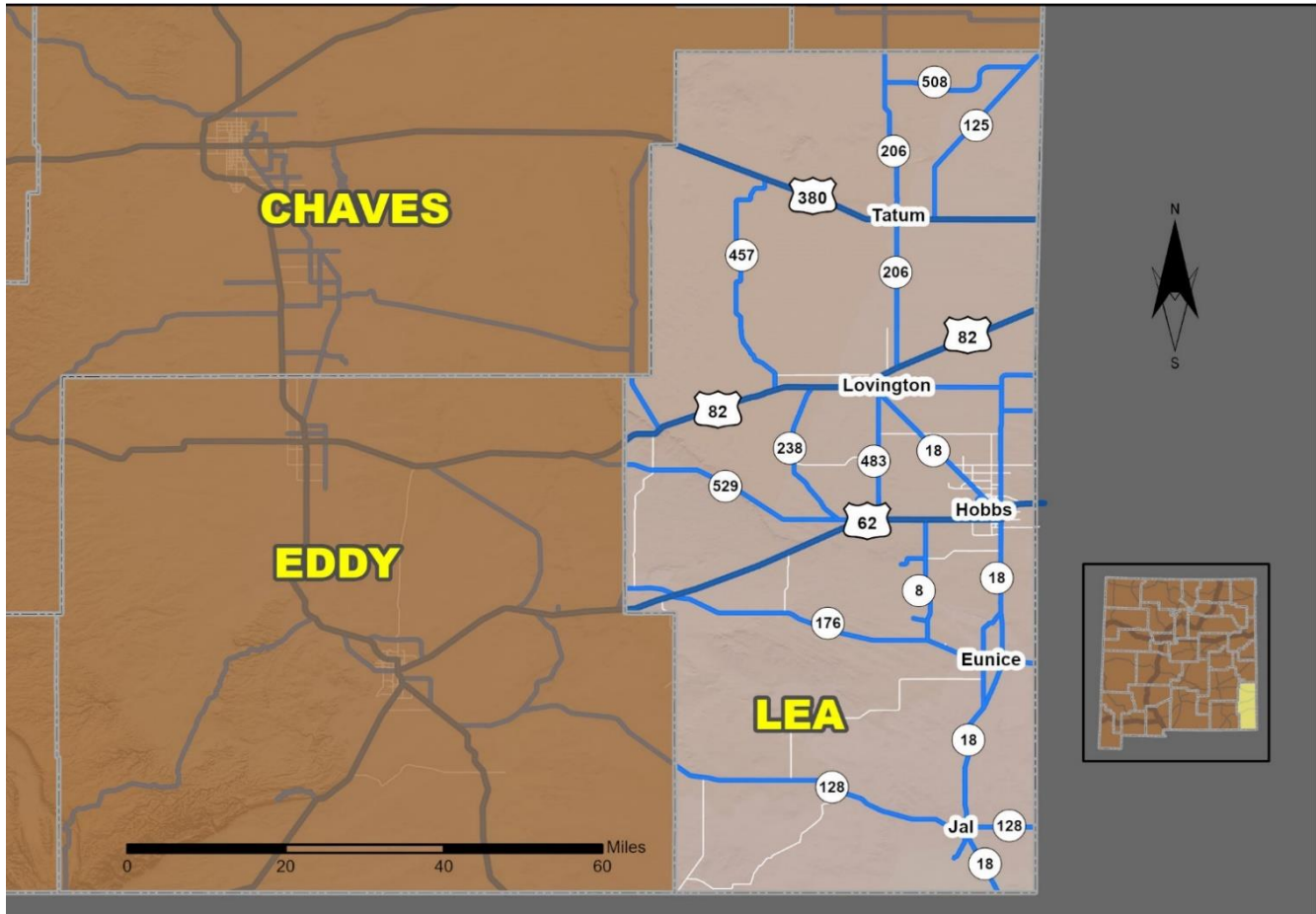

Produced for the New Mexico Department of Transportation,
Traffic Safety Division, Traffic Records Bureau,
Under Contract 6380 by the University of New Mexico,
Geospatial and Population Studies, Traffic Research Unit

Distributed in compliance with New Mexico Statute 66-7-214
as a reference source regarding New Mexico traffic crashes

For the purposes of this report, data are compiled by the University of New Mexico, Geospatial and Population Studies, Traffic Research Unit (TRU), on behalf of the New Mexico Department of Transportation (NMDOT). Data in this report may differ from that in other data sources, such as the Federal Fatality Analysis Reporting System (FARS), due to the timing of publications and rules for how data are compiled and maintained in Federal vs. State databases. If you have questions regarding this report, please contact the Traffic Safety Division at 505-827-0427.

<https://gps.unm.edu/tru/reports/community-reports/index.html>

Definitions

Aggravated DWI – An arrest for 1) driving with a BAC of 0.16 or higher, 2) driving under the influence of alcohol or drugs and causing bodily injury to a human being as a result, or 3) driving under the influence of alcohol or drugs and refusing to submit to a BAC test at the time of arrest for DWI.

Alcohol-involved Crash – A crash for which the Uniform Crash Report indicated that 1) a DWI citation was issued, 2) alcohol was a contributing factor, or 3) a person in control of a motor vehicle, a pedalcyclist, or a pedestrian was suspected of being under the influence of alcohol.

Alcohol-involved Driver – A person in control of a motor vehicle, a pedalcyclist, or a pedestrian who was cited for DWI or indicated on the Uniform Crash Report as being either suspected or determined by testing to be under the influence of alcohol. There can be multiple alcohol-involved drivers in a single alcohol-involved crash.

Crash – A reported incident on a public roadway involving one or more motor vehicles that resulted in death, personal injury, or at least \$500 in property damage. Crashes on private property (such as a parking lot) are not included.

DWI Arrest (Citation) – An arrest for either DWI or aggravated DWI. New Mexico’s legal limit for presumption of driving while intoxicated (DWI) is 0.08 BAC for non-commercial drivers older than 21 years of age, 0.04 for commercial vehicle drivers, and 0.02 for drivers younger than 21 years of age.

DWI Conviction – A conviction for driving under the intoxicating influence of alcohol, narcotics, or pathogenic drugs, including for aggravated DWI.

Fatal Crash – A crash in which at least one person was killed. More than one person can be killed in a single fatal crash.

Fatalities – The number of people killed in a crash. The terms “killed” and “deaths” are synonymous with “fatalities.” A fatality is crash-related if it occurs at the time of the crash or if a person involved in the crash dies within 30 days.

First Harmful Event – The event of the crash that produced the first injury or damage. First harmful event (FHE) replaced Crash Classification starting in 2020. FHE and its' subanalysis data are derived from Crash Classification and Analysis for crashes that occurred prior to 2020 and for any agencies not using the E Juy 2018 Uniform Crash Report, which became available in 2020. Statistics for the categories of "Other Non-Motorist" and "Other" are not available prior to 2020.

Injury Crash – A reported crash in which at least one person was injured. Injury crashes each involve at least one suspected serious injury (Class A), suspected minor injury (Class B), or possible injury (Class C). Fatal crashes are not included.

Missing Data – An indication that the applicable field on the UCR form was left blank or contained an invalid code. Starting with crashes that occurred in 2012, improvements in the identification of missing data in the NMDOT crash database led to an increase in the reported amount of missing data.

Pedalcyclists, All – All people on any pedalcycle or in any pedalcycle trailer, and who are involved in a collision with a motor vehicle. Consists of pedalcycle operators and pedalcycle passengers. Historically, “pedalcyclists” included both pedalcycle operators and passengers. A pedalcycle is a mechanism of transport that is powered solely by pedals.

Pedestrians, All – All persons not occupying either a motor vehicle or a pedalcycle, and who are involved in a collision with a motor vehicle. Historically, “pedestrians” have also included people on personal conveyances (e.g., wheelchair or skateboard).

Sources

Crash Data – New Mexico Department of Transportation, Traffic Safety Division, Traffic Records Bureau, Traffic Crash Database, as of the report date below. Crash data are compiled using NMDOT Uniform Crash Reports (UCR), submitted by law enforcement agencies in the state, for any incident on a public roadway involving one or more motor vehicles that resulted in death, injury, or at least \$500 in property damage. These reports are processed by the NMDOT Traffic Records Bureau and analyzed by the University of New Mexico, Geospatial and Population Studies, Traffic Research Unit (TRU).

DWI Arrest Data – New Mexico Taxation and Revenue Department, Motor Vehicle Division, DWI File, as of the date listed in the footnote of Table 32. Repeat offenders are identified by the combination of account key, arrest date, and citation number. County data are based upon the county where the arrest took place. City data are based upon the city where the offender resides.

Urban Areas – Areas defined by the New Mexico Department of Transportation, Asset Management and Planning, 2010 U.S. Census Urbanized Area Boundaries, NMDOT-Adjusted, and U.S. Census Urban Clusters, August 21, 2013. Urban areas for crash years 2013-2017 include a 1/2 mile buffer extending out from those urban boundaries. In crashes before 2013, “urban” was defined as a town or city with a population of at least 2,500 people.

Table 1: Total Crashes and Alcohol-involved Crashes by Crash Severity in Hobbs, 2013-2022

Year	Total Crashes				Alcohol-involved Crashes			
	Fatal	Injury	Property Damage Only	Total	Fatal	Injury	Property Damage Only	Total
2013	3	269	519	791	1	10	20	31
2014	5	308	505	818	3	21	23	47
2015	3	176	365	544	1	17	12	30
2016	2	197	373	572	1	11	13	25
2017	2	223	391	616	0	10	12	22
2018	4	355	767	1,126	2	16	24	42
2019	1	408	806	1,215	1	19	30	50
2020	1	259	607	867	0	22	26	48
2021	3	285	606	894	1	18	19	38
2022	7	349	682	1,038	2	14	21	37

Figure 1: Alcohol-involved Fatal and Injury Crashes Compared with Non-alcohol-involved Fatal and Injury Crashes in Hobbs, 2013-2022

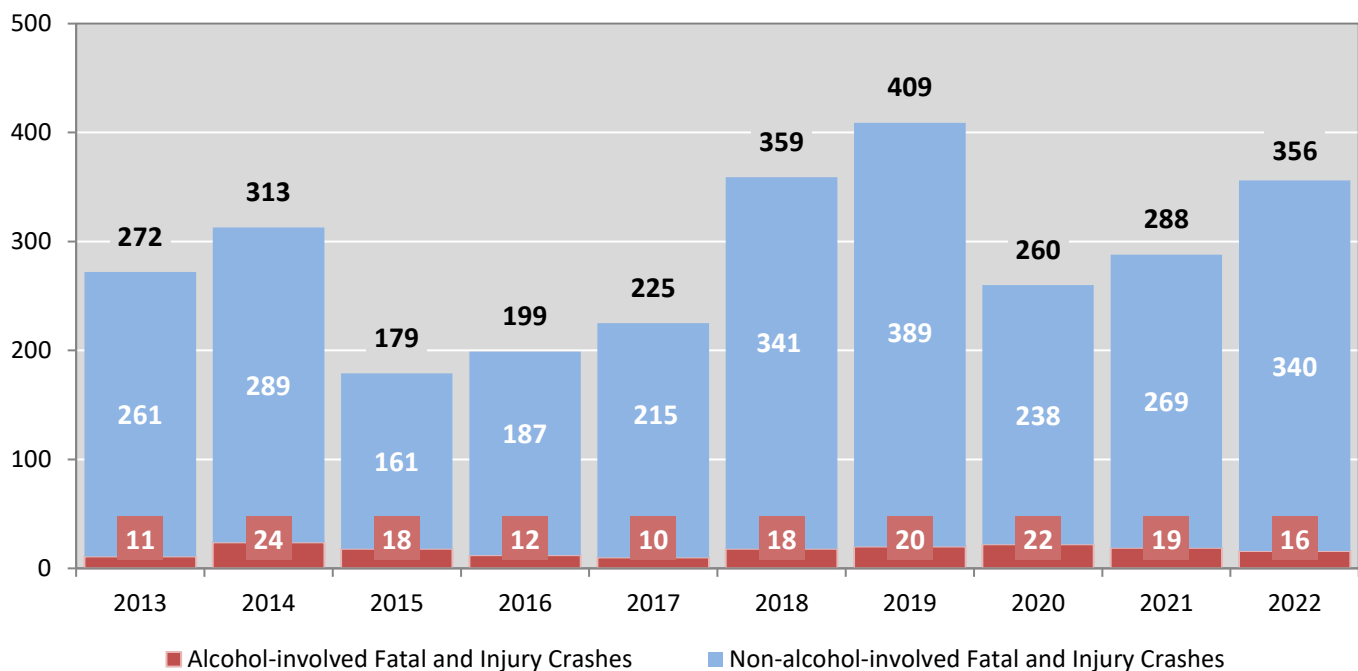

Table 2: Crashes by Month in Hobbs, 2018-2022

Month	Crashes					5-Year Average
	2018	2019	2020	2021	2022	
January	75	90	111	44	78	80
February	73	83	85	59	70	74
March	80	106	85	87	86	89
April	74	112	49	71	98	81
May	116	105	50	90	97	92
June	78	95	76	83	74	81
July	98	93	66	56	84	79
August	100	96	91	92	84	93
September	95	95	77	84	89	88
October	117	137	58	77	86	95
November	104	108	64	70	106	90
December	116	95	55	81	86	87
Total Crashes	1,126	1,215	867	894	1,038	1,028

Table 3: Alcohol-involved Crashes by Month in Hobbs, 2018-2022

Month	Alcohol-involved Crashes					5-Year Average
	2018	2019	2020	2021	2022	
January	4	1	5	0	3	3
February	1	5	5	0	2	3
March	4	3	6	4	2	4
April	7	2	2	6	3	4
May	1	3	7	4	2	3
June	1	4	2	3	2	2
July	2	5	4	2	5	4
August	6	6	4	4	4	5
September	3	6	3	3	5	4
October	2	6	2	5	6	4
November	4	2	4	3	2	3
December	7	7	4	4	1	5
Total Crashes	42	50	48	38	37	43

Figure 2: Crashes by Hour in Hobbs, 2022

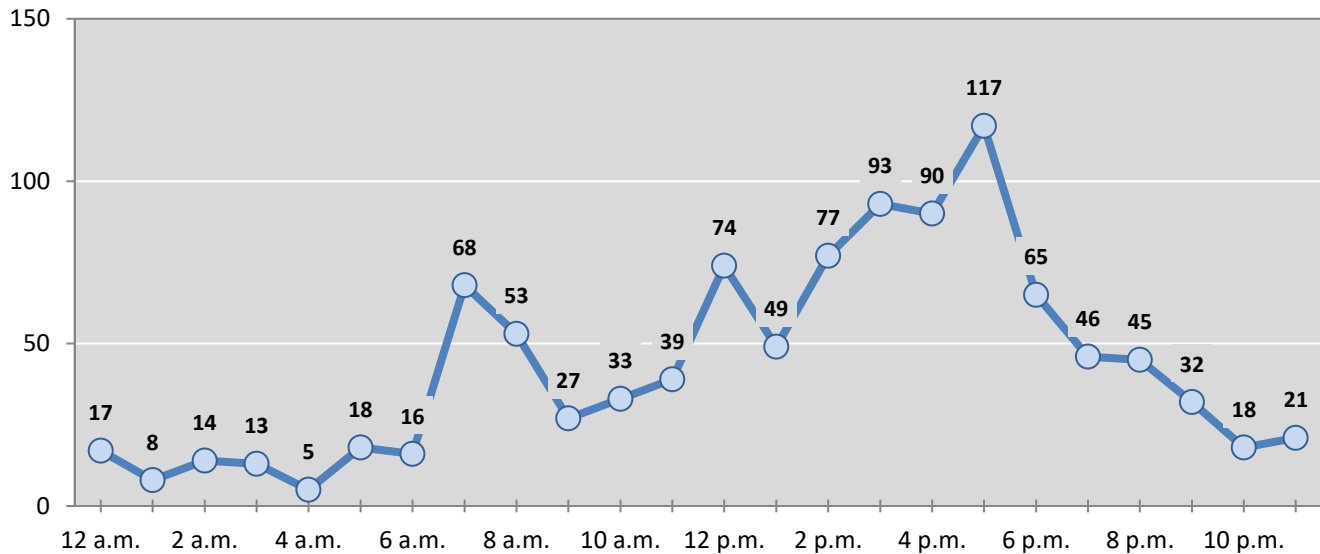

* In 2022, Hobbs had 0 crashes for which hour data were missing.

Figure 3: Alcohol-involved Crashes by Hour in Hobbs, 2022

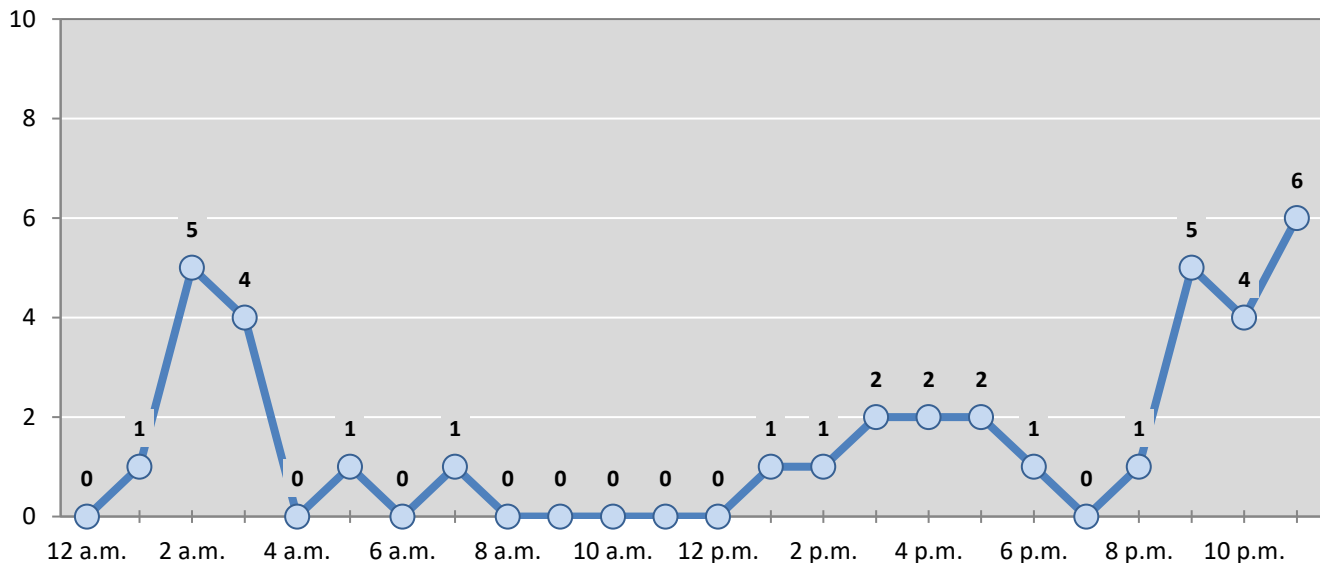

* In 2022, Hobbs had 0 alcohol-involved crashes for which hour data were missing.

Table 4: Total Crashes by Day of Week in Hobbs, 2018-2022

Day of Week	Total Crashes					5-Year Average
	2018	2019	2020	2021	2022	
Sunday	102	117	100	97	109	105
Monday	165	187	132	149	132	153
Tuesday	185	192	113	155	134	156
Wednesday	169	199	141	125	181	163
Thursday	166	194	148	140	152	160
Friday	192	189	142	130	185	168
Saturday	147	137	91	98	145	124
Total Crashes	1,126	1,215	867	894	1,038	1,028

Table 5: Heavy-truck Crashes by Day of Week in Hobbs, 2018-2022

Day of Week	Heavy-truck Crashes					5-Year Average
	2018	2019	2020	2021	2022	
Sunday	5	2	4	5	6	4
Monday	8	6	14	10	6	9
Tuesday	11	14	5	8	8	9
Wednesday	4	10	11	7	15	9
Thursday	12	9	16	9	9	11
Friday	13	8	11	4	11	9
Saturday	5	5	7	5	2	5
Total Crashes	58	54	68	48	57	57

Table 6: Motorcycle Crashes by Day of Week in Hobbs, 2018-2022

Day of Week	Motorcycle Crashes ¹					5-Year Average
	2018	2019	2020	2021	2022	
Sunday	4	3	3	5	2	3
Monday	3	2	0	3	1	2
Tuesday	4	3	2	1	1	2
Wednesday	6	2	2	2	0	2
Thursday	4	3	4	2	1	3
Friday	2	3	3	2	4	3
Saturday	6	4	3	2	3	4
Total Crashes	29	20	17	17	12	19

¹ "Motorcycles" exclude ATVs.

Table 7: Alcohol-involved Crashes by Day of Week in Hobbs, 2018-2022

Day of Week	Alcohol-involved Crashes					5-Year Average
	2018	2019	2020	2021	2022	
Sunday	9	9	9	6	5	8
Monday	4	4	8	2	6	5
Tuesday	7	4	4	2	1	4
Wednesday	5	5	5	4	3	4
Thursday	3	10	6	3	5	5
Friday	3	6	8	11	7	7
Saturday	11	12	8	10	10	10
Total Crashes	42	50	48	38	37	43

Table 8: Fatal and Injury Crashes by Day of Week in Hobbs, 2018-2022

Day of Week	Fatal and Injury Crashes					5-Year Average
	2018	2019	2020	2021	2022	
Sunday	33	35	26	27	35	31
Monday	56	69	41	50	51	53
Tuesday	57	54	37	47	47	48
Wednesday	59	65	44	45	62	55
Thursday	54	64	45	43	52	52
Friday	59	68	36	40	58	52
Saturday	41	54	31	36	51	43
Total Crashes	359	409	260	288	356	334

Table 9: All Pedestrian and Pedalcycle Crashes by Day of Week in Hobbs, 2018-2022

Day of Week	All Pedestrian and Pedalcycle Crashes					5-Year Average
	2018	2019	2020	2021	2022	
Sunday	3	2	0	0	3	2
Monday	3	4	3	1	2	3
Tuesday	1	2	2	2	4	2
Wednesday	2	4	0	1	4	2
Thursday	6	2	1	3	4	3
Friday	2	2	5	1	2	2
Saturday	2	3	2	1	3	2
Total Crashes	19	19	13	9	22	16

Figure 4: Fatal and Injury Crashes by Hour in Hobbs, 2022

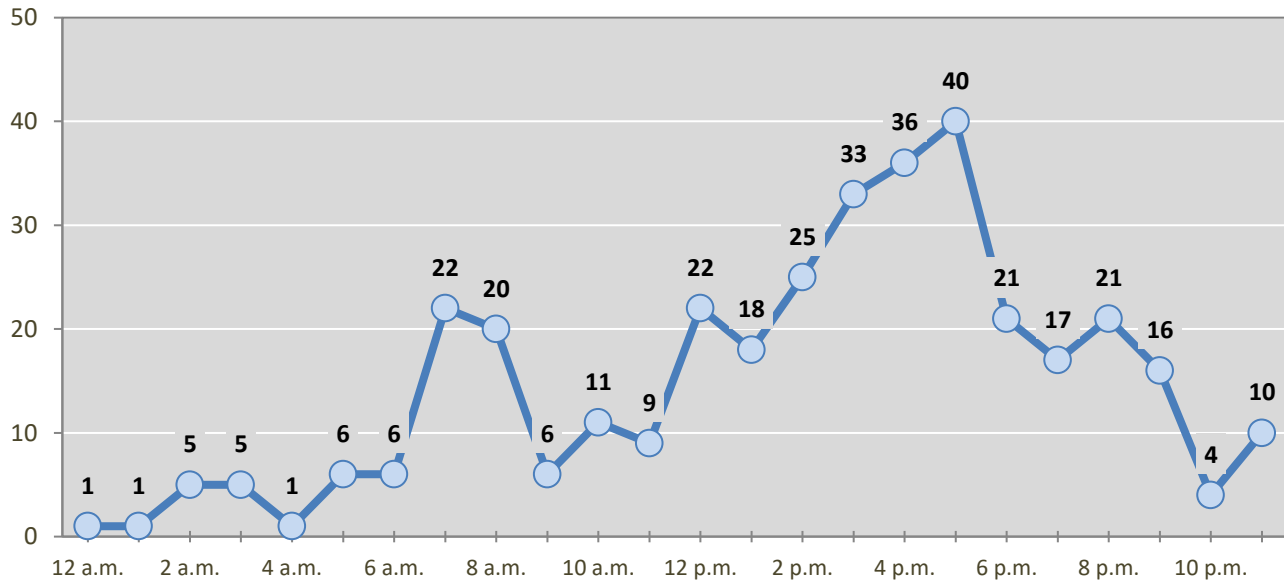

* In 2022, Hobbs had 0 crashes for which hour data were missing.

Figure 5: All Pedestrian and Pedalcycle Crashes by Hour in Hobbs, 2022

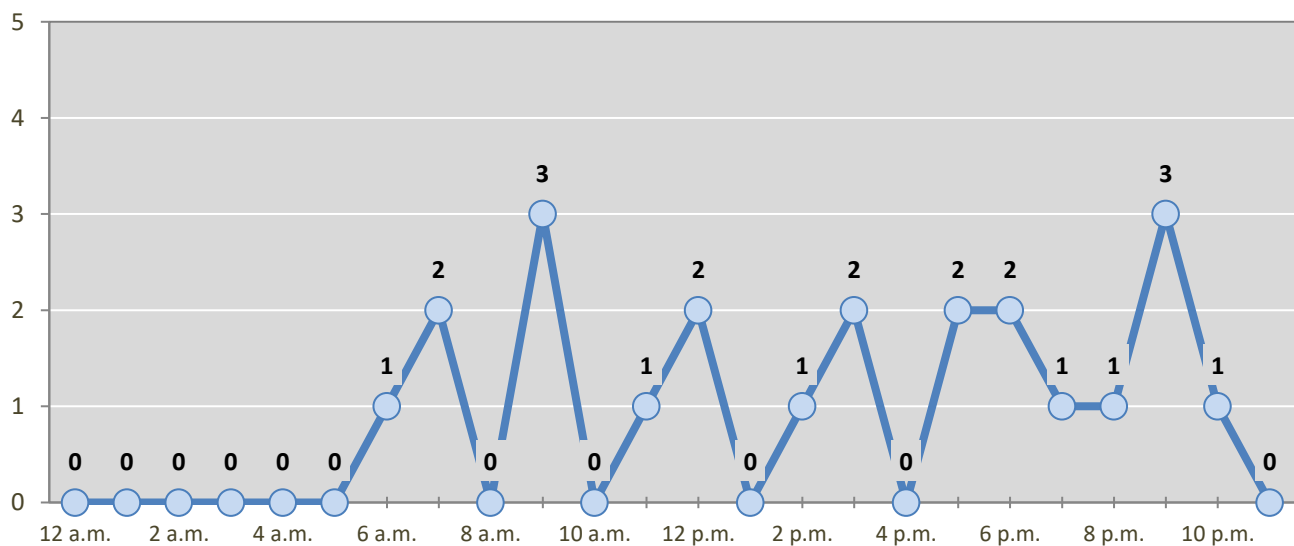

* In 2022, Hobbs had 0 crashes for which hour data were missing.

Table 10: Severity of Injuries to People in Crashes by Rural and Urban Locations and Alcohol Involvement in Hobbs, 2022

Rural and Urban Locations by Alcohol Involvement	People in Crashes by Severity of Injuries					Total People
	Fatalities (Class K)	Suspected Serious Injuries (Class A)	Suspected Minor Injuries (Class B)	Possible Injuries (Class C)	No Apparent Injuries (Class O)	
People in Alcohol-involved Crashes	2	2	12	7	68	91
Urban	2	2	12	7	68	91
Rural Non-Interstate	0	0	0	0	0	0
Rural Interstate	0	0	0	0	0	0
People in Crashes	9	17	125	371	2,262	2,784
Urban	4	15	116	354	2,133	2,622
Rural Non-Interstate	5	2	9	17	129	162
Rural Interstate	0	0	0	0	0	0
Percent in Alcohol-involved Crashes	22%	12%	10%	2%	3%	3%

Table 11: Total Crashes by Rural and Urban Locations and Crash Severity in Hobbs, 2018-2022

Crash Severity by Rural and Urban Locations	Crashes by Year					5-Year Average
	2018	2019	2020	2021	2022	
Total Rural Interstate	0	0	0	0	0	0
Fatal Crash	0	0	0	0	0	0
Injury Crash	0	0	0	0	0	0
Property Damage Only Crash	0	0	0	0	0	0
Total Rural Non-Interstate	141	127	67	68	67	93
Fatal Crash	1	0	1	0	4	1
Injury Crash	48	46	20	14	19	29
Property Damage Only Crash	92	81	46	54	44	63
Total Urban	985	1,088	800	826	971	934
Fatal Crash	3	1	0	3	3	2
Injury Crash	307	362	239	271	330	302
Property Damage Only Crash	675	725	561	552	638	630

Table 12: Total Crashes by First Harmful Event in Hobbs, 2018-2022

First Harmful Event ¹	Total Crashes by Year					5-Year Average
	2018	2019	2020	2021	2022	
Collision with Animal	9	6	5	1	1	4
Collision with Fixed Object	74	72	92	89	87	83
Collision with Motor Vehicle	977	1,080	726	779	898	892
Collision with Other Non-Fixed Object	19	18	13	5	12	13
Collision with Person	19	19	11	9	22	16
Pedalcycle	5	6	4	2	6	5
Pedestrian	14	13	7	5	15	11
Other Non-Motorist	0	0	0	2	1	1
Missing Subanalysis Data	0	0	0	0	0	0
Non-Collision	28	20	14	8	8	16
Overturn/Rollover	17	13	7	3	4	9
All Other Non-Collision	11	7	7	5	4	7
Other	0	0	6	3	10	6
Missing Data	0	0	0	0	0	0
Total Crashes	1,126	1,215	867	894	1,038	1,028

¹ The options of “Other Non-Motorist” and “Other” were not available before 2020. The addition of options in 2020 decreases the use of previously available options.

Table 13: Vehicles in Crashes by Vehicle Type in Hobbs, 2018-2022

Vehicle Type ¹	Vehicles in Crashes by Vehicle Type					5-Year Average
	2018	2019	2020	2021	2022	
Buses	5	5	2	3	0	3
Motorcycles/ATVs	30	22	21	19	15	21
Passenger Cars	1,086	1,312	852	847	1,026	1,025
Pedalcycles	5	6	6	2	6	5
Pedestrians, All	15	13	7	7	16	12
Pickups	588	562	432	469	570	524
Semis/Heavy Trucks	61	55	69	50	60	59
Vans/SUVs/4WDs	345	348	250	287	270	300
Other Vehicles	8	1	1	0	2	2
Missing Data	11	74	12	55	72	45
Total Vehicles	2,154	2,398	1,652	1,739	2,037	1,996

¹ Pedestrians and pedalcycles are counted as non-motorized vehicles, when involved in a crash with a motor vehicle. "All pedestrians" encompasses pedestrians with or without personal conveyance (e.g., wheelchair, skateboard). See Page 18 for more data on non-motorized vehicles in crashes.

Table 14: Motor Vehicle Drivers in Crashes by Vehicle Type and Age Group in Hobbs, 2022

Age Groups	Motor Vehicle ¹ Drivers by Vehicle Type and Age Group								Total Drivers
	Bus	Motor-cycle/ATV	Passenger	Pickup	Semi/Heavy Truck	Van 4WD SUV	Other Vehicle	Missing Data	
15-19	0	2	168	59	1	11	0	0	241
20-24	0	2	149	43	7	29	0	0	230
25-29	0	3	125	56	9	33	0	0	226
30-34	0	1	122	65	4	29	0	0	221
35-39	0	1	79	77	6	32	0	0	195
40-44	0	1	59	39	6	30	0	0	135
45-49	0	2	69	40	4	21	0	0	136
50-54	0	0	41	34	7	10	0	0	92
55-59	0	2	31	37	4	13	0	0	87
60-64	0	0	33	20	6	9	0	0	68
65-69	0	0	25	15	0	12	0	1	53
70 +	0	0	42	20	0	18	0	0	80
Missing Data	0	1	83	65	6	23	2	71	251
Total Drivers	0	15	1,026	570	60	270	2	72	2,015

Table 15: Alcohol-involved Motor Vehicle Drivers in Crashes by Vehicle Type and Age Group in Hobbs, 2022

Age Groups	Alcohol-involved Motor Vehicle ¹ Drivers by Vehicle Type and Age Group								Total Drivers
	Bus	Motor-cycle/ATV	Passenger	Pickup	Semi/Heavy Truck	Van 4WD SUV	Other Vehicle	Missing Data	
15-19	0	0	0	0	0	1	0	0	1
20-24	0	0	5	1	0	1	0	0	7
25-29	0	1	2	2	0	2	0	0	7
30-34	0	0	7	1	0	0	0	0	8
35-39	0	0	2	1	0	2	0	0	5
40-44	0	1	2	1	0	0	0	0	4
45-49	0	1	1	0	0	0	0	0	2
50-54	0	0	1	0	0	0	0	0	1
55-59	0	0	0	0	0	0	0	0	0
60-64	0	0	0	0	0	0	0	0	0
65-69	0	0	0	0	0	0	0	0	0
70 +	0	0	1	0	0	0	0	0	1
Missing Data	0	0	0	0	0	0	0	0	0
Total Drivers	0	3	21	6	0	6	0	0	36

¹ See Page 18 for data on drivers of non-motorized vehicles in crashes (i.e. pedestrians and pedalcyclists).

Figure 6: Motor Vehicle Drivers in Crashes by Age Group and Sex in Hobbs, 2022

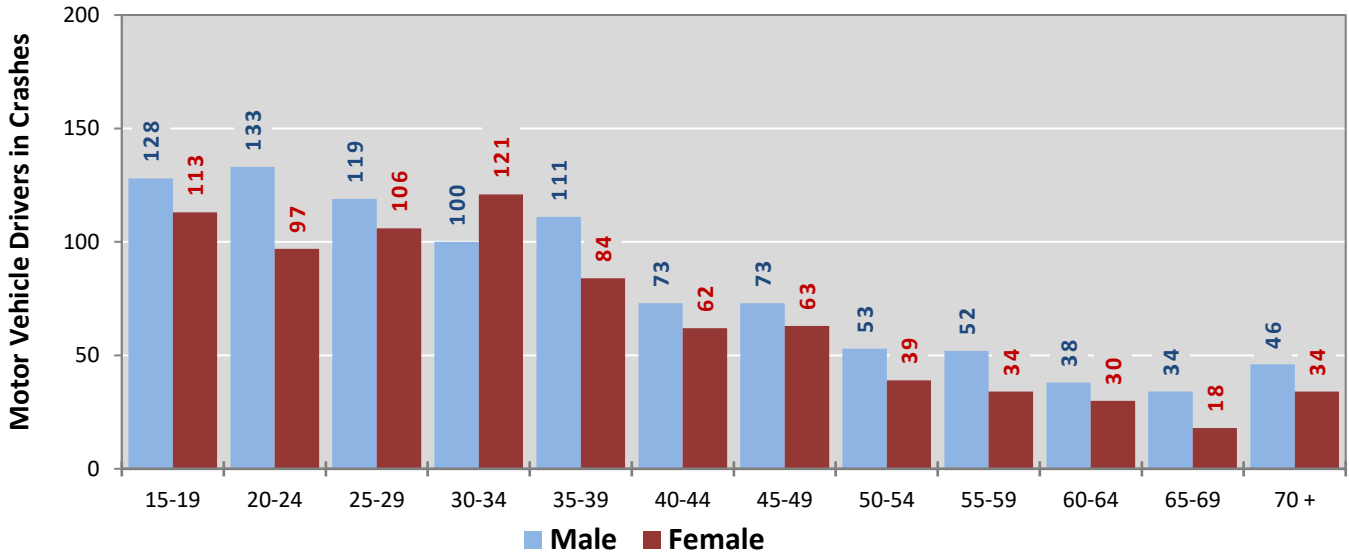

* In 2022, Hobbs had 254 drivers in crashes for which age or sex data were missing.

Figure 7: Alcohol-involved Motor Vehicle Drivers in Crashes by Age Group and Sex in Hobbs, 2022

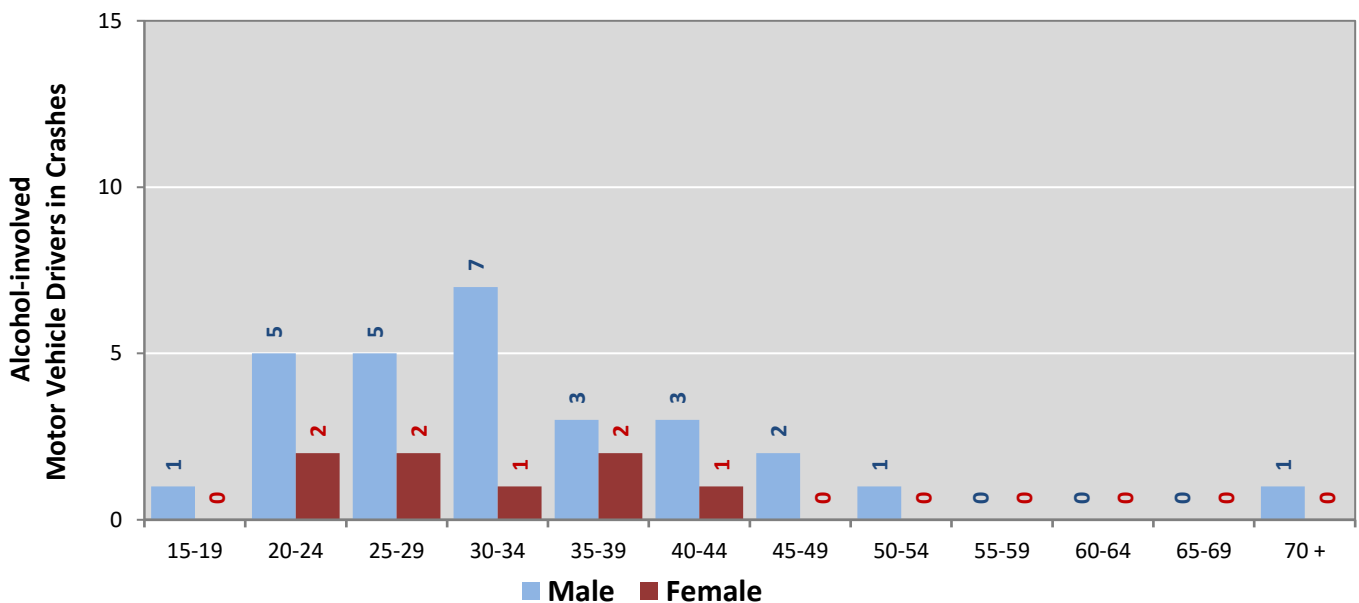

* In 2022, Hobbs had 0 drivers in crashes for which age or sex data were missing.

Table 16: Alcohol-involved Motor Vehicle Drivers Under 21 (Ages 15-20) in Crashes in Hobbs, 2018-2022

Age ¹	Year					5-Year Total
	2018	2019	2020	2021	2022	
15	0	0	0	0	0	0
16	0	0	0	0	0	0
17	0	1	2	0	0	3
18	1	0	1	2	0	4
19	1	1	0	0	1	3
20	2	3	0	0	2	7
Total Drivers	4	5	3	2	3	17

Table 17: Motor Vehicle Drivers Under 21 (Ages 15-20) in Crashes by Age, Sex and Alcohol Involvement in Hobbs, 2022

Age ¹	Total Drivers				Alcohol-involved Drivers			
	Sex		Total Drivers	Percent of Total	Sex		Total Drivers	Percent of Total
	Male	Female			Male	Female		
15	5	6	11	4%	0	0	0	0%
16	17	22	39	13%	0	0	0	0%
17	28	32	60	21%	0	0	0	0%
18	40	29	69	24%	0	0	0	0%
19	38	24	62	21%	1	0	1	33%
20	34	14	48	17%	1	1	2	67%
Total Drivers	162	127	289	100%	2	1	3	100%

¹ For analysis of drivers under age 21, when the driver age or sex are not identified on the crash report (typically hit-and-run drivers), the driver data are considered unreliable and are excluded from the analysis.

**Table 18: Frequency of Contributing Factors in Crashes
by Crash Severity in Hobbs, 2022**

Contributing Factors	Frequency of Contributing Factor ¹ by Crash Severity			
	Frequency in Fatal Crashes	Frequency in Injury Crashes	Frequency in Property Damage Only Crashes	Frequency in All Crashes
Human	18	593	976	1,587
Driver Inattention	1	133	279	413
Failed to Yield Right of Way	2	129	122	253
Following Too Closely	0	68	132	200
Speed Too Fast For Conditions	1	56	100	157
Other Improper Driving	1	32	63	96
Made Improper Turn	0	34	39	73
Improper Lane Change	0	10	56	66
Driver Distracted by Other Activity	2	16	33	51
Disregarded Traffic Signal	0	20	18	38
Passed Stop Sign	1	20	17	38
Under the Influence Of Alcohol	2	14	21	37
Excessive Speed	3	13	19	35
Improper Backing	0	2	29	31
Avoid No Contact Vehicle	0	10	11	21
Drove Left of Center	1	10	9	20
Driver Distracted by Passenger	0	8	6	14
Cell Phone	0	4	6	10
Pedestrian Error	1	7	0	8
Driver Distracted by Talking on Cell Phone	0	3	3	6
Improper Overtaking	0	1	4	5
Avoid No Contact Other	0	1	3	4
Driver Distracted By Texting	0	1	3	4
Under the Influence Of Drugs	3	0	1	4
High-Speed Pursuit	0	0	1	1
Driver Distracted by Talking on Hands-Free Device	0	1	0	1
Vehicle Skidded Before Braking	0	0	1	1
Driverless Moving Vehicle	0	0	0	0
Failed to Yield For Emer. Vehicle	0	0	0	0
Failed to Yield For Police Vehicle	0	0	0	0
Vehicle	0	19	28	47
Other Mechanical Defect	0	7	9	16
Windows/Windshield	0	3	5	8
Inadequate Brakes	0	4	3	7
Defective Steering	0	2	2	4
Defective Tires	0	0	4	4
Coupling Device (Hitch, Chains)	0	1	2	3
Lights (Head, Signal, Tail)	0	2	1	3
Wheels	0	0	2	2
Exhaust System	0	0	0	0
Mirrors	0	0	0	0
Suspension	0	0	0	0
Wipers	0	0	0	0
Environment	0	25	85	110
Weather Conditions	0	5	16	21
Backup - Prior Crash	0	0	20	20
Other Visual Obstruction(s)	0	6	13	19
Road Surface Conditions	0	3	11	14
Traffic Congestion	0	5	7	12
Low Visibility Due to Glare	0	2	8	10
Animal(s) In Roadway	0	4	2	6
Obstruction in Road	0	0	5	5
Debris	0	0	2	2
Low Visibility Due to Smoke	0	0	1	1
Backup - Prior Incident	0	0	0	0
Road Defect	0	0	0	0
Traffic Control Missing	0	0	0	0
Other	7	362	645	1,014
Other - No Driver Error	5	352	580	937
Missing Data	2	10	62	74
None	0	0	3	3
Total	25	999	1,734	2,758

¹ Multiple contributing factors may be reported for any vehicle in a crash.

Table 19: People in Crashes by First Harmful Event and Severity of Injuries in Hobbs, 2022

First Harmful Event (FHE) and Subanalysis	People in Crashes by Severity of Injuries					Total People
	Fatalities (Class K)	Suspected Serious Injuries (Class A)	Suspected Minor Injuries (Class B)	Possible Injuries (Class C)	No Apparent Injuries (Class O)	
Collision with Animal	0	0	0	0	1	1
Small Domestic Animal	0	0	0	0	1	1
Antelope	0	0	0	0	0	0
Bear	0	0	0	0	0	0
Cattle/Cow	0	0	0	0	0	0
Deer	0	0	0	0	0	0
Elk	0	0	0	0	0	0
Horse	0	0	0	0	0	0
Other (Bird, Cougar, Sheep, Goat)	0	0	0	0	0	0
Other Large Domestic Animal	0	0	0	0	0	0
Other Large Game Animal	0	0	0	0	0	0
Small Game Animal	0	0	0	0	0	0
Missing Subanalysis Data	0	0	0	0	0	0
Collision with Fixed Object	1	1	18	7	85	112
Curb	0	0	2	2	16	20
Utility Pole/Light Support	0	0	4	2	12	18
Other Fixed Object	0	0	2	0	15	17
Fence	0	1	4	0	11	16
Other Post, Pole or Support	0	0	1	1	13	15
Tree (standing)	1	0	1	0	2	4
Wall or Building	0	0	1	0	3	4
Traffic Sign Support	0	0	1	2	0	3
Bridge Pier, Support, Rail, or Overhead	0	0	0	0	2	2
Guardrail, End or Face	0	0	0	0	1	1
Traffic Barrier, Concrete	0	0	1	0	0	1
Culvert	0	0	0	0	0	0
Ditch	0	0	0	0	0	0
Embankment	0	0	0	0	0	0
Median	0	0	0	0	0	0
Traffic Barrier, Cable	0	0	0	0	0	0
Other (incl. hydrant, box, cattle guard, plant)	0	0	1	0	10	11
Missing Subanalysis Data	0	0	0	0	0	0
Collision with Motor Vehicle	4	12	93	357	2,110	2,576
MV in Transport	4	11	90	352	1,940	2,397
Parked MV	0	1	3	5	168	177
Missing Subanalysis Data	0	0	0	0	2	2
Collision with Other Non-Fixed Object	0	0	1	0	15	16
Struck by falling, shifting cargo	0	0	0	0	5	5
Railway Vehicle	0	0	0	0	0	0
Work Zone/Maintenance Equipment	0	0	0	0	0	0
Other Non-fixed Object	0	0	1	0	10	11
Missing Subanalysis Data	0	0	0	0	0	0
Collision with Person	2	4	11	5	28	50
Pedestrian	2	3	8	2	20	35
Pedalcycle	0	1	3	2	6	12
Other Non-Motorist	0	0	0	1	2	3
Missing Subanalysis Data	0	0	0	0	0	0
Non-Collision	2	0	1	1	6	10
Overturn/Rollover	2	0	0	1	3	6
Cargo/Equipment Loss or Shift	0	0	0	0	1	1
Fire/Explosion	0	0	0	0	1	1
Fell/Jumped from MV	0	0	0	0	0	0
Immersion, Full or Partial	0	0	0	0	0	0
Jackknife	0	0	0	0	0	0
Thrown or Falling Object	0	0	0	0	0	0
Other Non-Collision	0	0	1	0	1	2
Missing Subanalysis Data	0	0	0	0	0	0
Other	0	0	1	1	17	19
Missing FHE and Subanalysis Data	0	0	0	0	0	0
Total People	9	17	125	371	2,262	2,784

**Table 20: Killed or Injured Unbelted People in Crashes
by Sex and Age Group in Hobbs, 2022**

Age Groups	Unbelted People Killed or Injured ^{1,2}				Total People
	Male	Percent of Male	Female	Percent of Female	
0-4	1	7%	0	0%	1
5-9	2	14%	0	0%	2
10-14	0	0%	1	8%	1
15-19	3	21%	3	25%	6
20-24	0	0%	1	8%	1
25-29	1	7%	2	17%	3
30-34	4	29%	2	17%	6
35-39	1	7%	1	8%	2
40-44	1	7%	2	17%	3
45-49	1	7%	0	0%	1
50-54	0	0%	0	0%	0
55-59	0	0%	0	0%	0
60-64	0	0%	0	0%	0
65-69	0	0%	0	0%	0
70 +	0	0%	0	0%	0
Missing Data	0	0%	0	0%	0
Total People	14	100%	12	100%	26

¹ People injured are in one of three categories: suspected serious injury, suspected minor injury, or possible injury.

² Excludes people in or on buses, heavy trucks, motorcycles, or ATVs.

**Figure 8: Seatbelt Use by People in Crashes with Fatal or
Suspected Serious Injuries in Hobbs, 2018-2022**

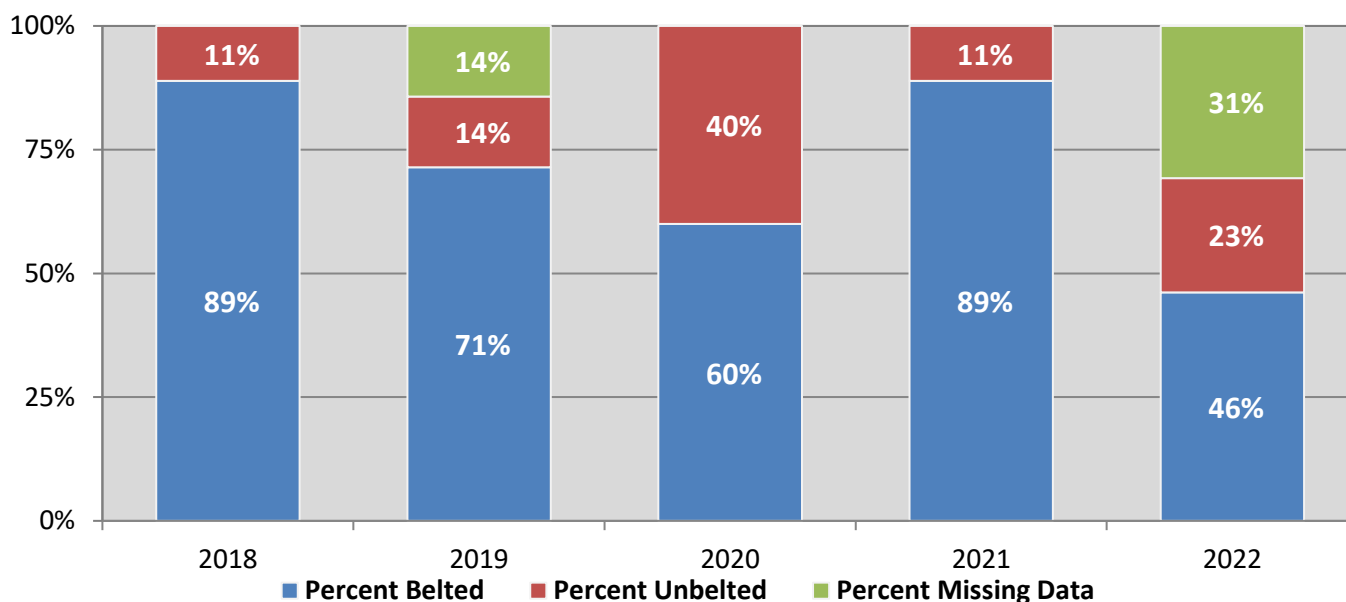
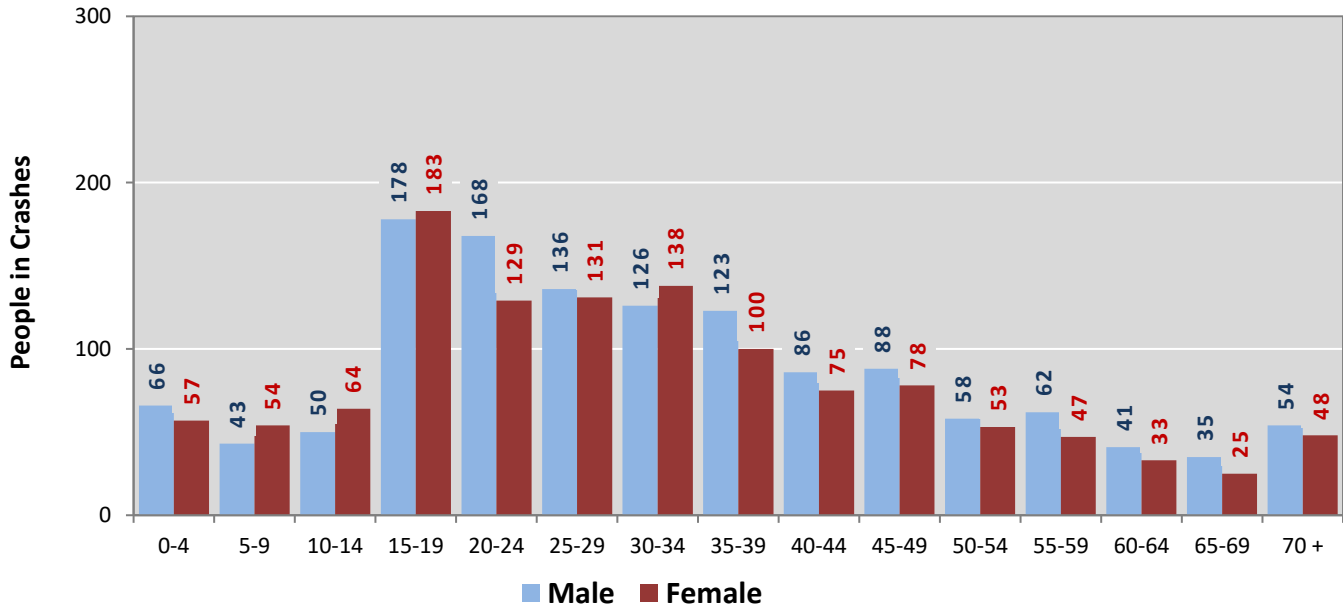
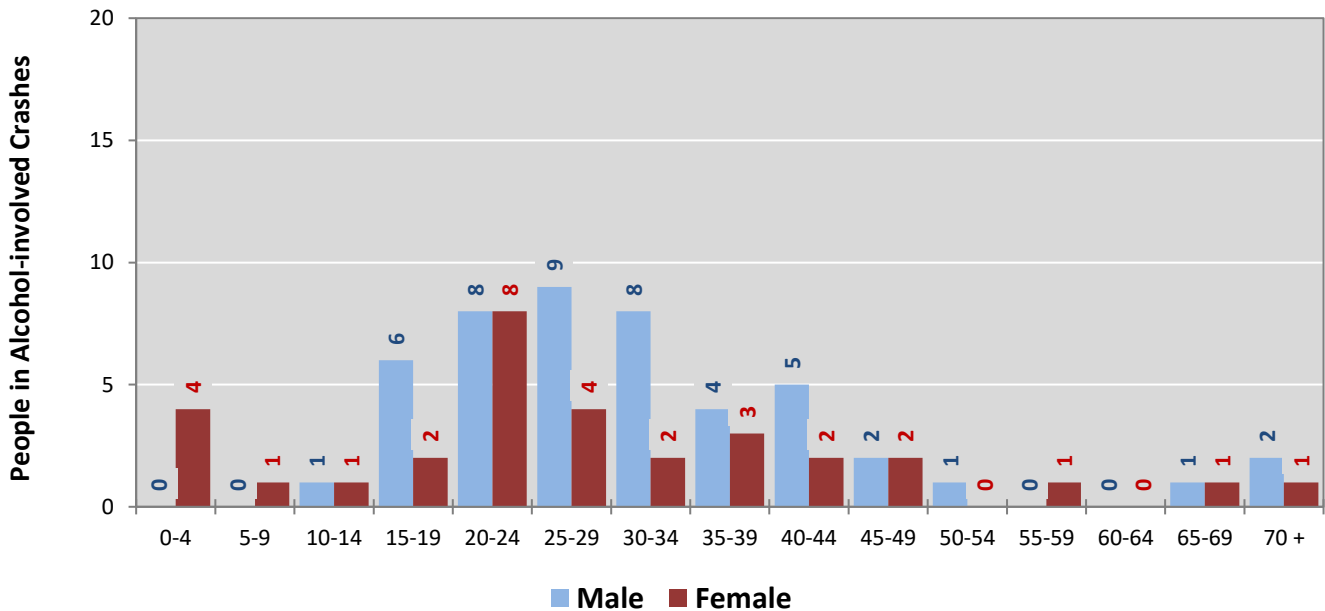

Figure 9: People in Crashes by Age Group and Sex in Hobbs, 2022



* In 2022, Hobbs had 255 people in crashes for which age or sex data were missing.

Figure 10: People in Alcohol-involved Crashes by Age Group and Sex in Hobbs, 2022



* In 2022, Hobbs had 12 people in alcohol-involved crashes for which age or sex data were missing.

Table 21: All Pedestrians and All Pedalcyclists in Crashes by Age Group in Hobbs, 2018-2022

Age Groups	All Pedestrians and All Pedalcyclists ¹ in Crashes					5-Year Total People
	2018	2019	2020	2021	2022	
0-4	1	1	0	0	0	2
5-9	1	1	0	0	1	3
10-14	2	3	1	1	3	10
15-19	5	3	1	1	2	12
20-24	1	0	2	0	3	6
25-29	3	0	0	0	2	5
30-34	1	0	1	0	2	4
35-39	1	4	1	2	1	9
40-44	0	2	2	0	0	4
45-49	0	0	3	1	1	5
50-54	2	1	0	0	4	7
55-59	1	2	0	1	2	6
60-64	1	1	0	2	0	4
65-69	0	0	1	1	0	2
70 +	1	0	0	0	0	1
Missing Data	0	1	1	0	1	3
Total People	20	19	13	9	22	83

Table 22: All Pedestrians and Pedalcycle Operators in Crashes by Alcohol Involvement and Severity of Injuries in Hobbs, 2022

Alcohol Involvement	All Pedestrians and Pedalcycle Operators ¹ in Crashes					Total People
	Fatalities (Class K)	Suspected Serious Injuries (Class A)	Suspected Minor Injuries (Class B)	Possible Injuries (Class C)	No Apparent Injury (Class O)	
Pedalcycle Operators	0	1	3	2	0	6
Involved	0	0	0	0	0	0
Not Involved	0	1	3	2	0	6
All Pedestrians	2	3	8	3	0	16
Involved	0	0	1	0	0	1
Not Involved	2	3	7	3	0	15
Total People	2	4	11	5	0	22

¹ "All pedestrians" encompasses pedestrians with and without personal conveyance (e.g., wheelchair, skateboard). "All pedalcyclists" encompasses both pedalcycle operators and pedalcycle passengers. All pedestrians and pedalcycle operators are counted as non-motorized vehicles when involved in a crash with a motor vehicle.

**Table 23: Occupants of Passenger Vehicles in Crashes
by Severity of Injuries and Belt Usage in Hobbs, 2022**

Severity of Injuries	Injury Class	Occupants of Passenger Vehicles ¹			
		Belted	Unbelted	Missing Data	Total
Fatalities	K	2	3	0	5
Suspected Serious Injuries	A	4	0	4	8
Suspected Minor Injuries	B	91	12	6	109
Possible Injuries	C	350	11	1	362
No Apparent Injuries	O	1,867	28	223	2,118
Total Occupants of Passenger Vehicles		2,314	54	234	2,602

¹ Occupants of passenger cars, SUVs, 4WDs, vans, and pickup trucks only.

**Table 24: Motorcyclists in Crashes
by Severity of Injuries and Helmet Usage in Hobbs, 2022**

Severity of Injuries	Injury Class	Motorcyclists in Crashes ¹			
		Helmeted	Unhelmeted	Missing Data	Total
Fatalities	K	0	2	0	2
Suspected Serious Injuries	A	1	1	3	5
Suspected Minor Injuries	B	3	2	0	5
Possible Injuries	C	0	1	0	1
No Apparent Injuries	O	0	1	0	1
Total Motorcyclists		4	7	3	14

¹ Excludes people on ATVs.

**Table 25: Occupants of Passenger Vehicles in Crashes
by Year, Belt Usage, and Percent Killed in Hobbs, 2018-2022**

Year	Occupant Fatalities of Passenger Vehicles ¹				Total Occupants of Passenger Vehicles ¹				Percent Killed	
	Belted	Unbelted	Missing Data	Total Fatalities	Belted	Unbelted	Missing Data	Total Occupants	Belted	Unbelted
2018	1	0	0	1	2,585	57	280	2,922	0.04%	0.0%
2019	1	0	0	1	2,753	34	398	3,185	0.04%	0.0%
2020	0	1	0	1	1,752	38	258	2,048	0.00%	2.6%
2021	1	0	0	1	1,990	42	232	2,264	0.05%	0.0%
2022	2	3	0	5	2,314	54	234	2,602	0.09%	5.6%
Average	1.0	0.8	0.0	1.8	2,278.8	45.0	280.4	2,604.2	0.04%	1.8%

¹ Occupants of passenger cars, SUVs, 4WDs, vans, and pickup trucks only.

**Table 26: Motorcyclists in Crashes
by Year, Helmet Usage, and Percent Killed in Hobbs, 2018-2022**

Year	Motorcyclist Fatalities ¹				Total Motorcyclists ¹				Percent Killed	
	Helmeted	Unhelmeted	Missing Data	Total Fatalities	Helmeted	Unhelmeted	Missing Data	Total Occupants	Helmeted	Unhelmeted
2018	1	0	0	1	4	15	12	31	25.0%	0.0%
2019	0	0	0	0	4	8	8	20	0.0%	0.0%
2020	0	0	0	0	4	10	4	18	0.0%	0.0%
2021	0	0	0	0	5	7	6	18	0.0%	0.0%
2022	0	2	0	2	4	7	3	14	0.0%	28.6%
Average	0.2	0.4	0.0	0.6	4.2	9.4	6.6	20.2	4.8%	4.3%

¹ Excludes people on ATVs.

Figure 11: DWI Arrests of Hobbs Residents Throughout the State, Showing First and Repeat DWI Arrests, 2018-2022

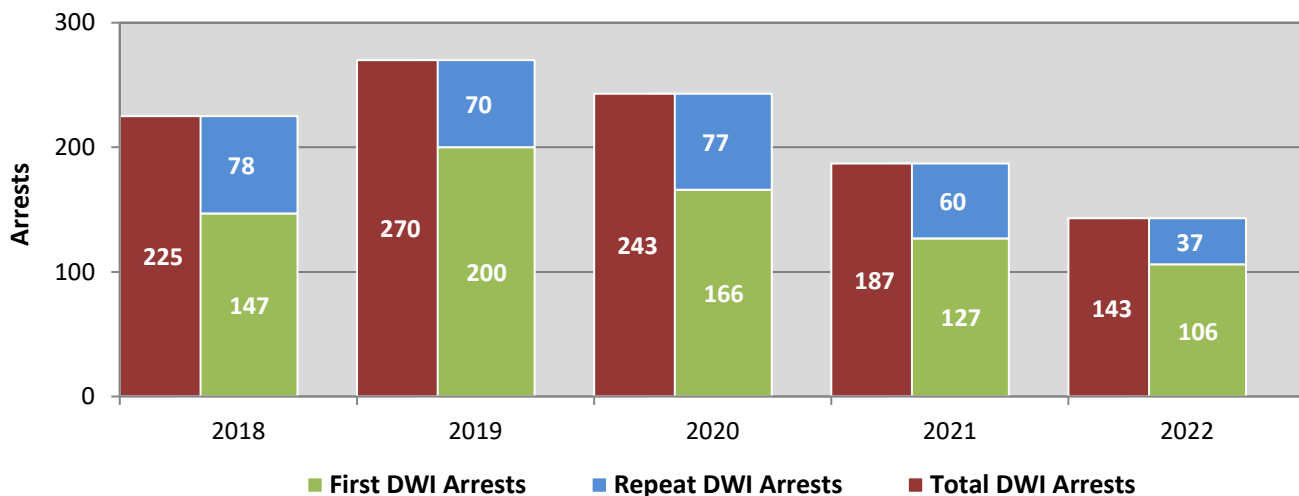

*Values are based upon the year of the arrest.

Figure 12: DWI Convictions of Hobbs Residents Throughout the State, Showing First and Repeat DWI Convictions, 2018-2022

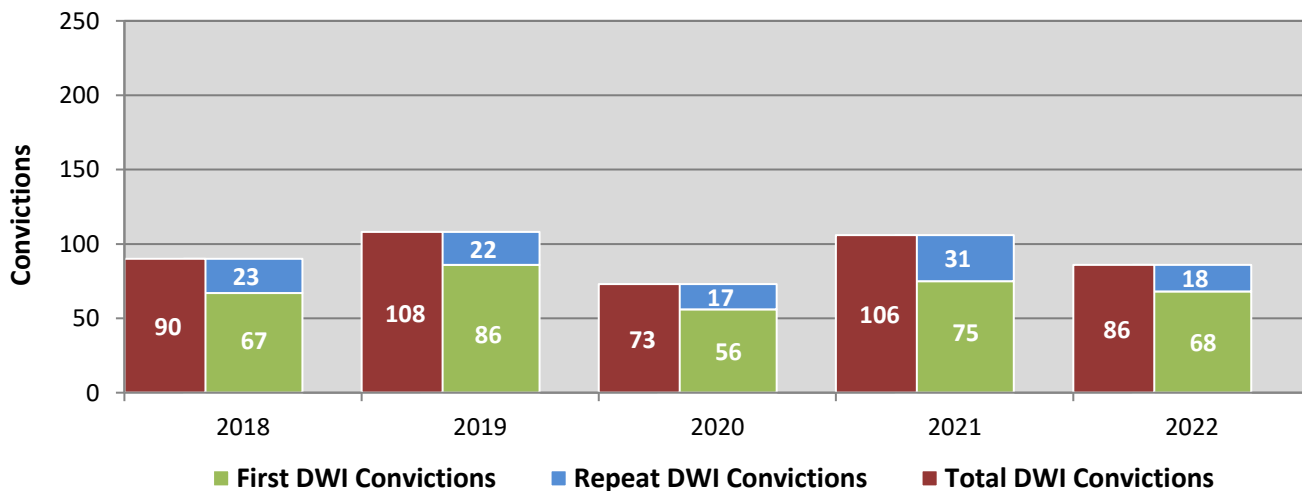

*Values are based upon the year of the conviction.

Figure 13: DWI Arrests by Hour of Hobbs Residents Throughout the State, 2022

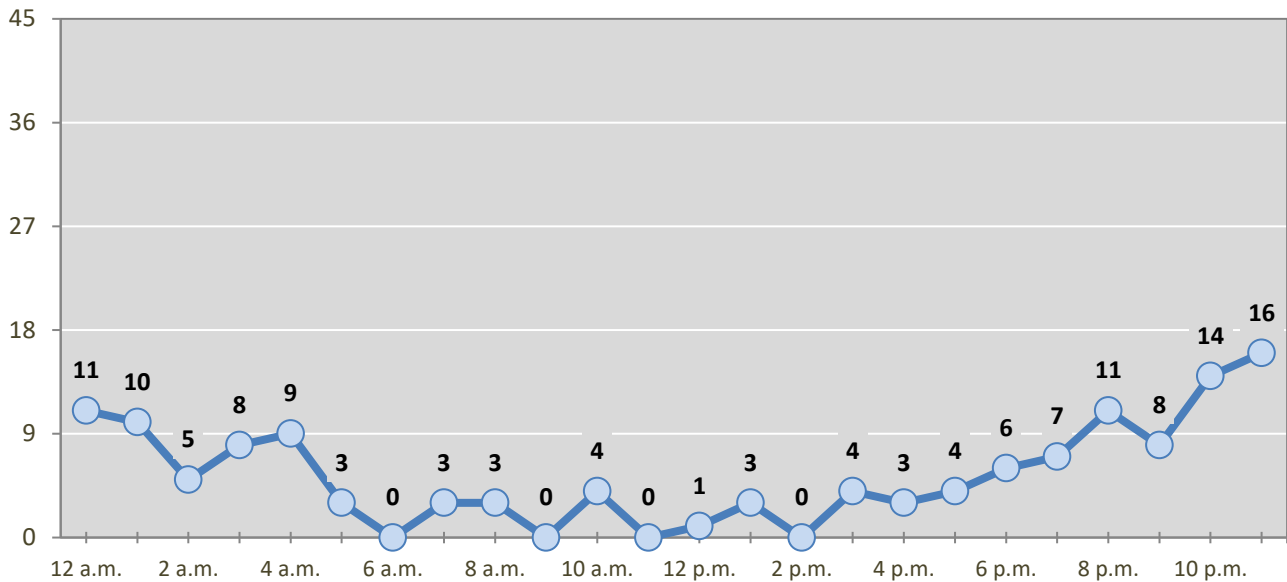

* In 2022, Hobbs had 10 arrests for which hour data were missing.

Table 27: DWI Arrests by Day of Week of Hobbs Residents Throughout the State, 2018-2022

Day of Week	Year					5-Year Average
	2018	2019	2020	2021	2022	
Sunday	59	50	63	45	35	50
Monday	17	19	24	21	16	19
Tuesday	24	31	20	18	10	21
Wednesday	20	32	27	18	11	22
Thursday	23	33	23	19	21	24
Friday	30	46	42	26	20	33
Saturday	52	59	44	40	30	45
Total Arrests	225	270	243	187	143	214

**Table 28: Driver First DWI Arrests by Age Group
of Hobbs Residents Throughout the State, 2018-2022**

Age Groups	Driver First DWI Arrests ¹				
	2018	2019	2020	2021	2022
15-19	16	23	18	12	14
20-24	34	54	39	26	21
25-29	28	36	31	24	27
30-34	19	28	29	21	19
35-39	17	19	16	16	11
40-44	10	15	10	6	3
45-49	13	8	10	8	5
50-54	5	6	6	3	3
55-59	3	7	5	4	1
60-64	0	3	1	6	1
65-69	0	1	1	1	0
70 +	2	0	0	0	1
Missing Data	0	0	0	0	0
Total Drivers	147	200	166	127	106

¹Values are based upon the year of the arrest.

**Table 29: Driver Repeat DWI Arrests by Age Group
of Hobbs Residents Throughout the State, 2018-2022**

Age Groups	Driver Repeat DWI Arrests ¹				
	2018	2019	2020	2021	2022
15-19	0	2	5	1	1
20-24	12	11	14	4	2
25-29	2	8	13	9	6
30-34	16	7	9	9	6
35-39	15	15	9	6	9
40-44	9	9	7	11	6
45-49	4	5	7	6	1
50-54	3	3	7	4	2
55-59	11	4	4	4	1
60-64	4	5	2	6	1
65-69	1	0	0	0	1
70 +	1	1	0	0	1
Missing Data	0	0	0	0	0
Total Drivers	78	70	77	60	37

¹Values are based upon the year of the arrest.

Table 30: Driver First DWI Convictions by Age Group of Hobbs Residents Throughout the State, 2018-2022

Age Groups	Driver First DWI Convictions ¹				
	2018	2019	2020	2021	2022
15-19	5	6	4	9	7
20-24	23	22	18	15	13
25-29	11	20	10	18	10
30-34	11	11	9	16	10
35-39	7	9	3	6	11
40-44	5	5	6	2	4
45-49	2	6	0	4	5
50-54	2	0	3	4	2
55-59	1	3	3	0	3
60-64	0	2	0	1	3
65-69	0	1	0	0	0
70 +	0	1	0	0	0
Missing Data	0	0	0	0	0
Total Drivers	67	86	56	75	68

¹ Values are based upon the year of the conviction.

Table 31: Driver Repeat DWI Convictions by Age Group of Hobbs Residents Throughout the State, 2018-2022

Age Groups	Driver Repeat DWI Convictions ¹				
	2018	2019	2020	2021	2022
15-19	0	0	0	0	0
20-24	4	1	4	3	1
25-29	3	1	0	7	5
30-34	4	3	3	7	2
35-39	6	6	3	4	2
40-44	2	3	4	4	4
45-49	1	1	1	1	1
50-54	1	1	0	2	1
55-59	2	5	1	2	0
60-64	0	0	1	1	1
65-69	0	1	0	0	1
70 +	0	0	0	0	0
Missing Data	0	0	0	0	0
Total Drivers	23	22	17	31	18

¹ Values are based upon the year of the conviction.

Table 32: Court Disposition of DWI Arrests for the State and of Hobbs Residents Throughout the State, 2022

Court Disposition of DWI Arrest ¹	Hobbs	Statewide	Percent of Statewide
Total DWI Arrests	143	8,381	1.7%
DWI Arrests Resulting in Convictions	82	4,102	2.0%
DWI Arrests Resulting in Dismissals ²	4	989	0.4%
DWI Arrests Awaiting Disposition	57	3,290	1.7%

¹ These are the number of DWI arrests in 2022 and whether the case resulted in a conviction or dismissal, or is still awaiting court disposition, as reported in the NM MVD DWI File, as of December 2023.

² For this table, a very small number of "not guilty" rulings may be included in the category Dismissals.

Table 33: Average Number of Days from Date of DWI Arrest to Date of Court Disposition for the State and of Hobbs Residents Throughout the State, 2022

Court Disposition	Average Number of Days		Deviation from Statewide Average
	Hobbs	Statewide	
DWI Conviction	187	181	6
DWI Dismissal	139	164	-25

**Table 34: Court Disposition of DWI Arrests
of Hobbs Residents Throughout the State, 2018-2022**

Year of DWI Arrest ¹	Court Disposition				Total DWI Arrests
	First DWI Conviction	Repeat DWI Conviction	Dismissed	Awaiting Disposition	
2018	71	28	9	117	225
2019	107	23	2	138	270
2020	65	22	10	146	243
2021	53	18	5	111	187
2022	72	10	4	57	143

¹Values are based upon the year of the arrest.

**Figure 14: Court Dispositions by Percentage of DWI Arrests
of Hobbs Residents Throughout the State, 2018-2022**

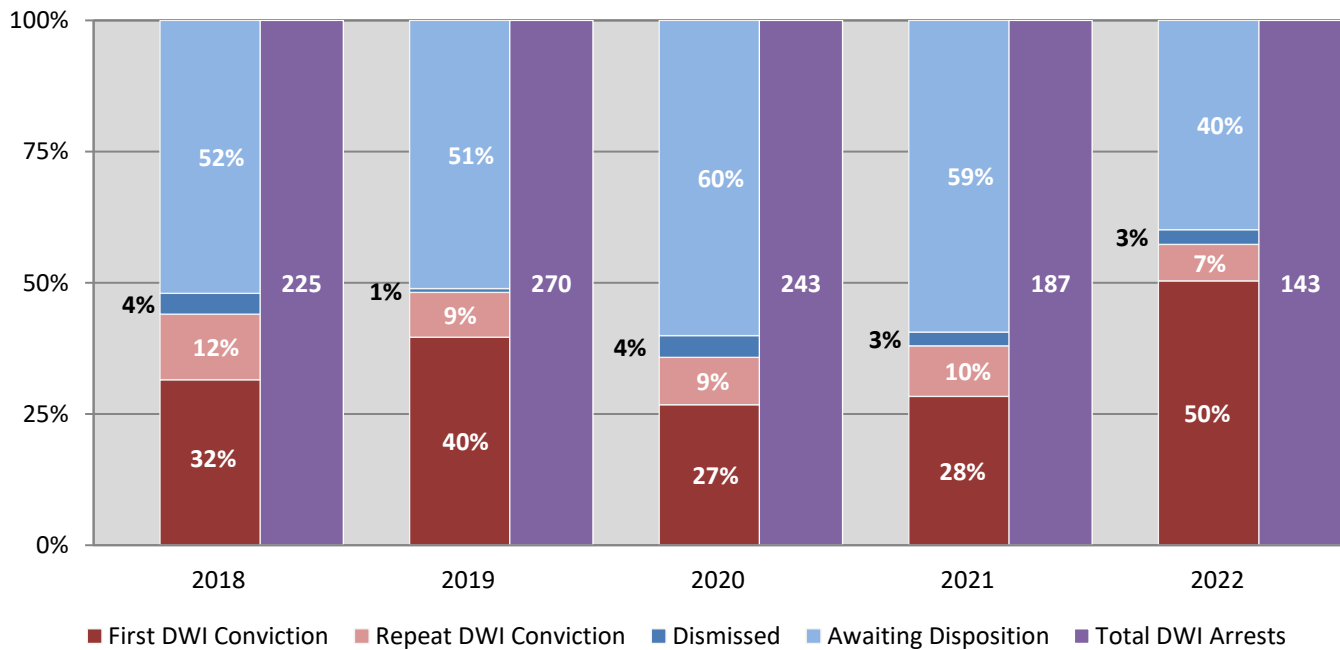

*Table 34 contains the values used to calculate percentages shown in Figure 14.