

2023 Community Report

Grants

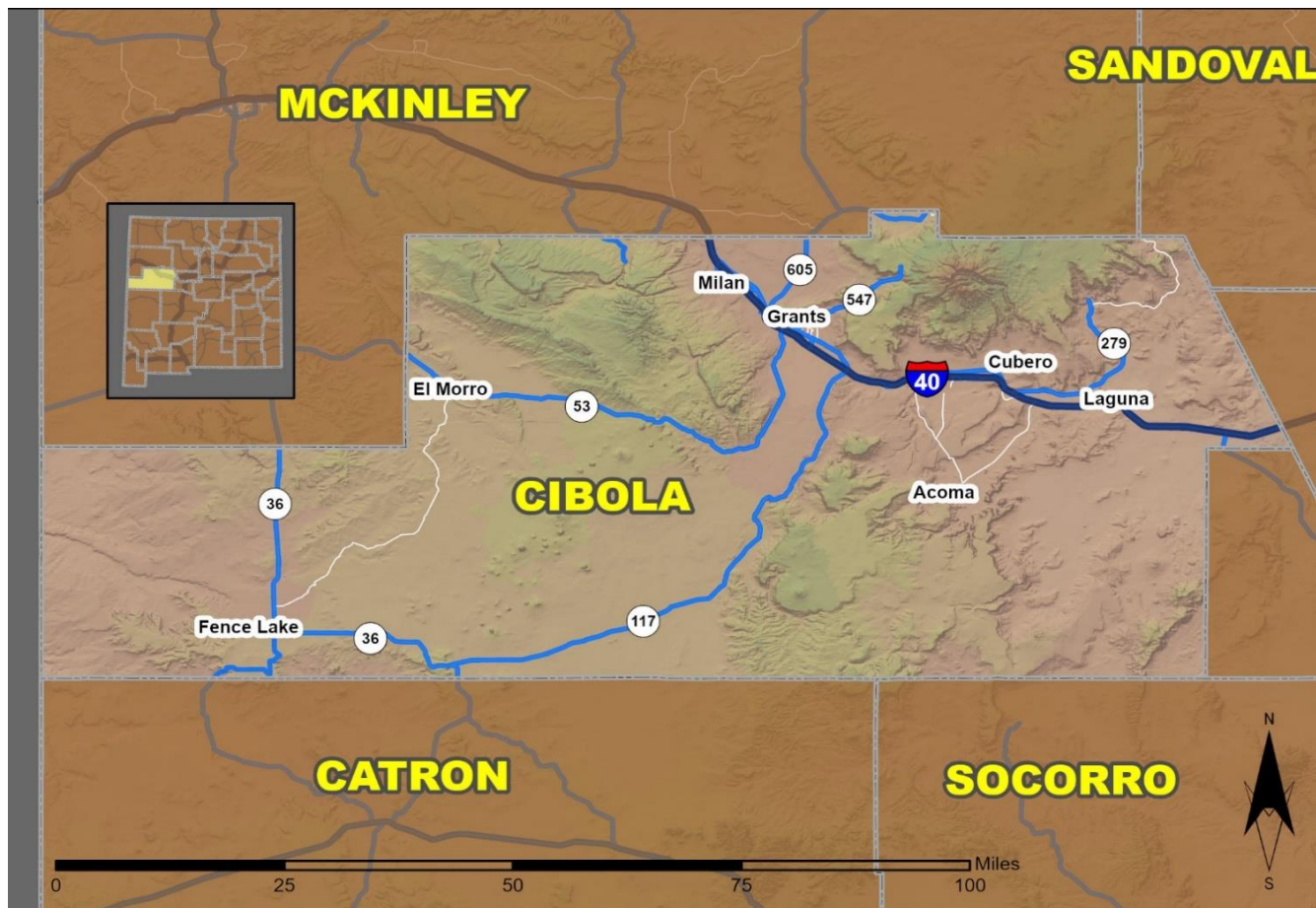

Produced for the New Mexico Department of Transportation,
Traffic Safety Division, Traffic Records Bureau,
Under Contract 6380 by the University of New Mexico,
Geospatial and Population Studies, Traffic Research Unit

Distributed in compliance with New Mexico Statute 66-7-214
as a reference source regarding New Mexico traffic crashes

For the purposes of this report, data are compiled by the University of New Mexico, Geospatial and Population Studies, Traffic Research Unit (TRU), on behalf of the New Mexico Department of Transportation (NMDOT). Data in this report may differ from that in other data sources, such as the Federal Fatality Analysis Reporting System (FARS), due to the timing of publications and rules for how data are compiled and maintained in Federal vs. State databases. If you have questions regarding this report, please contact the Traffic Safety Division at 505-827-0427.

<https://gps.unm.edu/tru/reports/community-reports/index.html>

Definitions

Aggravated DWI – An arrest for 1) driving with a BAC of 0.16 or higher, 2) driving under the influence of alcohol or drugs and causing bodily injury to a human being as a result, or 3) driving under the influence of alcohol or drugs and refusing to submit to a BAC test at the time of arrest for DWI.

Alcohol-involved Crash – A crash for which the Uniform Crash Report indicated that 1) a DWI citation was issued, 2) alcohol was a contributing factor, or 3) a person in control of a motor vehicle, a pedalcyclist, or a pedestrian was suspected of being under the influence of alcohol.

Alcohol-involved Driver – A person in control of a motor vehicle, a pedalcyclist, or a pedestrian who was cited for DWI or indicated on the Uniform Crash Report as being either suspected or determined by testing to be under the influence of alcohol. There can be multiple alcohol-involved drivers in a single alcohol-involved crash.

Crash – A reported incident on a public roadway involving one or more motor vehicles that resulted in death, personal injury, or at least \$500 in property damage. Crashes on private property (such as a parking lot) are not included.

DWI Arrest (Citation) – An arrest for either DWI or aggravated DWI. New Mexico’s legal limit for presumption of driving while intoxicated (DWI) is 0.08 BAC for non-commercial drivers older than 21 years of age, 0.04 for commercial vehicle drivers, and 0.02 for drivers younger than 21 years of age.

DWI Conviction – A conviction for driving under the intoxicating influence of alcohol, narcotics, or pathogenic drugs, including for aggravated DWI.

Fatal Crash – A crash in which at least one person was killed. More than one person can be killed in a single fatal crash.

Fatalities – The number of people killed in a crash. The terms “killed” and “deaths” are synonymous with “fatalities.” A fatality is crash-related if it occurs at the time of the crash or if a person involved in the crash dies within 30 days.

First Harmful Event – The event of the crash that produced the first injury or damage. First harmful event (FHE) replaced Crash Classification starting in 2020. FHE and its' subanalysis data are derived from Crash Classification and Analysis for crashes that occurred prior to 2020 and for any agencies not using the E July 2018 Uniform Crash Report, which became available in 2020. Statistics for the categories of "Other Non-Motorist" and "Other" are not available prior to 2020.

Injury Crash – A reported crash in which at least one person was injured. Injury crashes each involve at least one suspected serious injury (Class A), suspected minor injury (Class B), or possible injury (Class C). Fatal crashes are not included.

Missing Data – An indication that the applicable field on the UCR form was left blank or contained an invalid code. Starting with crashes that occurred in 2012, improvements in the identification of missing data in the NMDOT crash database led to an increase in the reported amount of missing data.

Pedalcyclists, All – All people on any pedalcycle or in any pedalcycle trailer, and who are involved in a collision with a motor vehicle. Consists of pedalcycle operators and pedalcycle passengers. Historically, “pedalcyclists” included both pedalcycle operators and passengers. A pedalcycle is a mechanism of transport that is powered solely by pedals.

Pedestrians, All – All persons not occupying either a motor vehicle or a pedalcycle, and who are involved in a collision with a motor vehicle. Historically, “pedestrians” have also included people on personal conveyances (e.g., wheelchair or skateboard).

Sources

Crash Data – New Mexico Department of Transportation, Traffic Safety Division, Traffic Records Bureau, Traffic Crash Database, as of the report date below. Crash data are compiled using NMDOT Uniform Crash Reports (UCR), submitted by law enforcement agencies in the state, for any incident on a public roadway involving one or more motor vehicles that resulted in death, injury, or at least \$500 in property damage. These reports are processed by the NMDOT Traffic Records Bureau and analyzed by the University of New Mexico, Geospatial and Population Studies, Traffic Research Unit (TRU).

DWI Arrest Data – New Mexico Taxation and Revenue Department, Motor Vehicle Division, DWI File, as of the date listed in the footnote of Table 32. Repeat offenders are identified by the combination of account key, arrest date, and citation number. County data are based upon the county where the arrest took place. City data are based upon the city where the offender resides.

City, County, and Urban Area Designations – Refer to the crash-level data dictionary entries for "City", "County", and "System" at <https://gps.unm.edu/tru/data-dictionaries.html>.

**Table 1: Total Crashes and Alcohol-involved Crashes by
Crash Severity in Grants, 2014-2023**

Year	Total Crashes				Alcohol-involved Crashes			
	Fatal	Injury	Property Damage Only	Total	Fatal	Injury	Property Damage Only	Total
2014	2	31	113	146	0	2	8	10
2015	0	30	130	160	0	5	8	13
2016	2	28	118	148	0	4	6	10
2017	1	21	112	134	0	2	7	9
2018	1	30	88	119	0	3	4	7
2019	3	35	94	132	2	6	2	10
2020	0	38	71	109	0	5	2	7
2021	2	39	90	131	0	6	3	9
2022	3	31	52	86	2	2	4	8
2023	1	24	52	77	0	4	2	6

**Figure 1: Alcohol-involved Fatal and Injury Crashes Compared with
Non-alcohol-involved Fatal and Injury Crashes in Grants, 2014-2023**

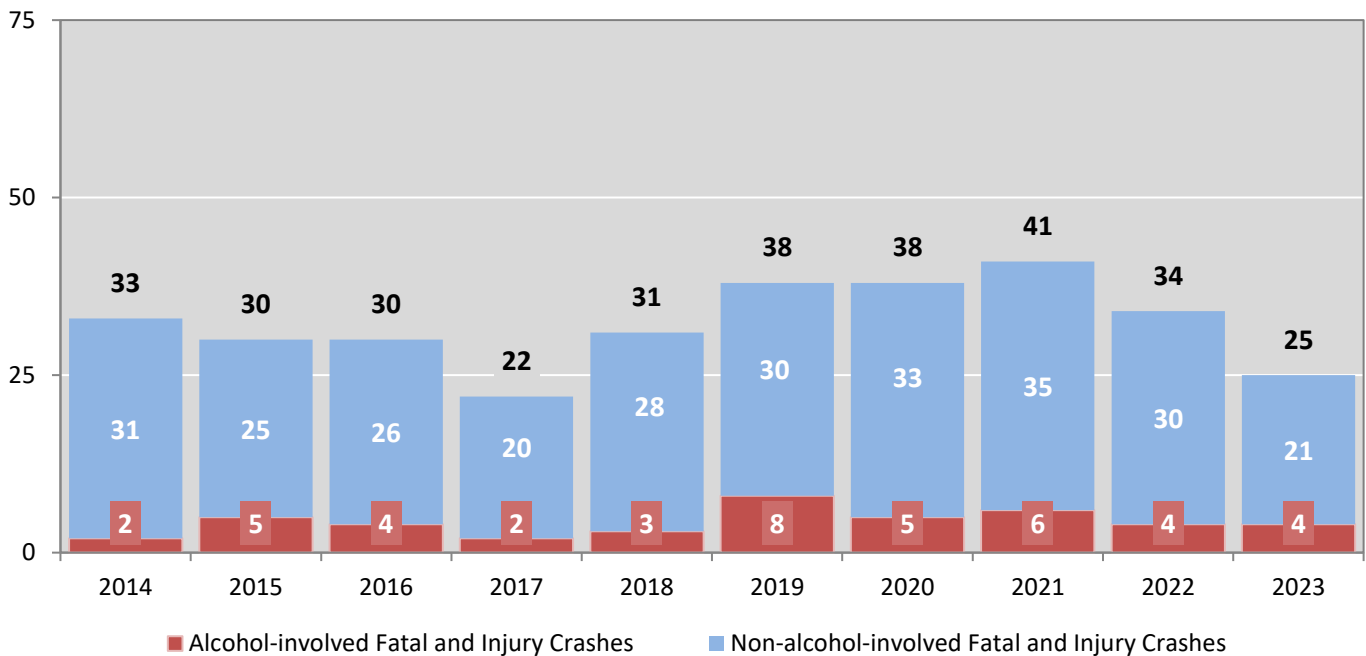

Table 2: Crashes by Month in Grants, 2019-2023

Month	Crashes					5-Year Average
	2019	2020	2021	2022	2023	
January	16	6	10	16	4	10
February	15	5	9	13	8	10
March	7	10	8	8	6	8
April	8	3	12	3	5	6
May	10	2	8	11	7	8
June	10	11	13	9	6	10
July	11	7	10	7	9	9
August	13	13	13	7	3	10
September	10	15	19	5	4	11
October	10	18	13	2	9	10
November	10	11	5	4	8	8
December	12	8	11	1	8	8
Total Crashes	132	109	131	86	77	107

Table 3: Alcohol-involved Crashes by Month in Grants, 2019-2023

Month	Alcohol-involved Crashes					5-Year Average
	2019	2020	2021	2022	2023	
January	3	0	0	3	0	1
February	0	0	0	0	1	0
March	0	1	1	0	1	1
April	2	0	2	0	1	1
May	0	0	0	1	0	0
June	0	2	2	1	1	1
July	1	1	0	3	0	1
August	1	0	1	0	0	0
September	1	1	2	0	0	1
October	1	1	0	0	1	1
November	0	1	1	0	1	1
December	1	0	0	0	0	0
Total Crashes	10	7	9	8	6	8

Figure 2: Crashes by Hour in Grants, 2023

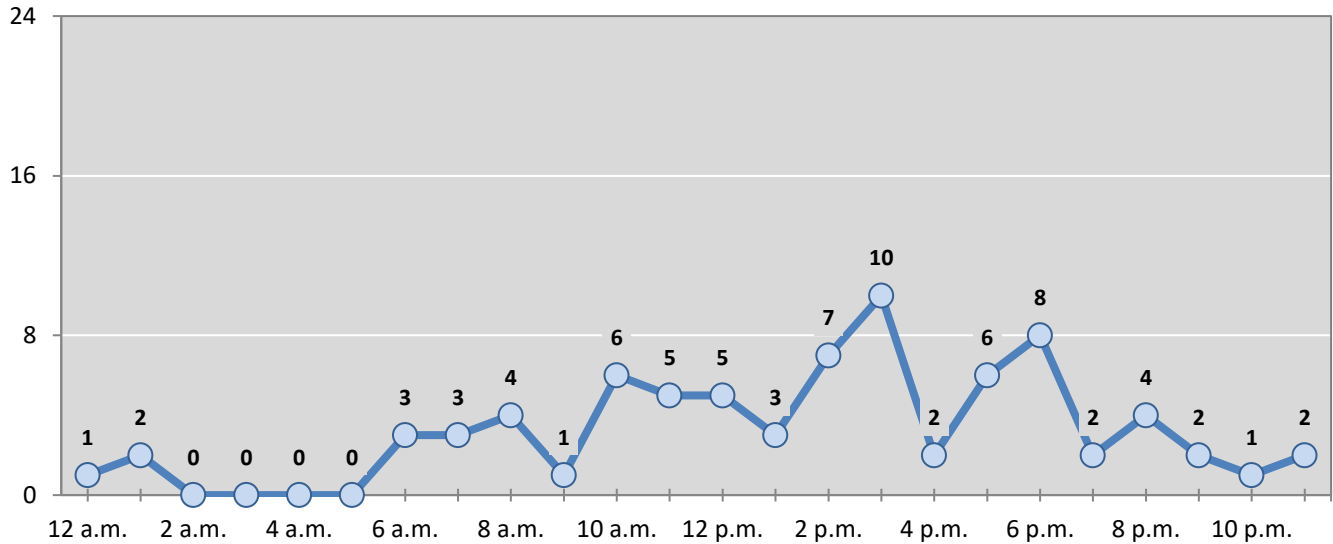

* In 2023, Grants had 0 crashes for which hour data were missing.

Figure 3: Alcohol-involved Crashes by Hour in Grants, 2023

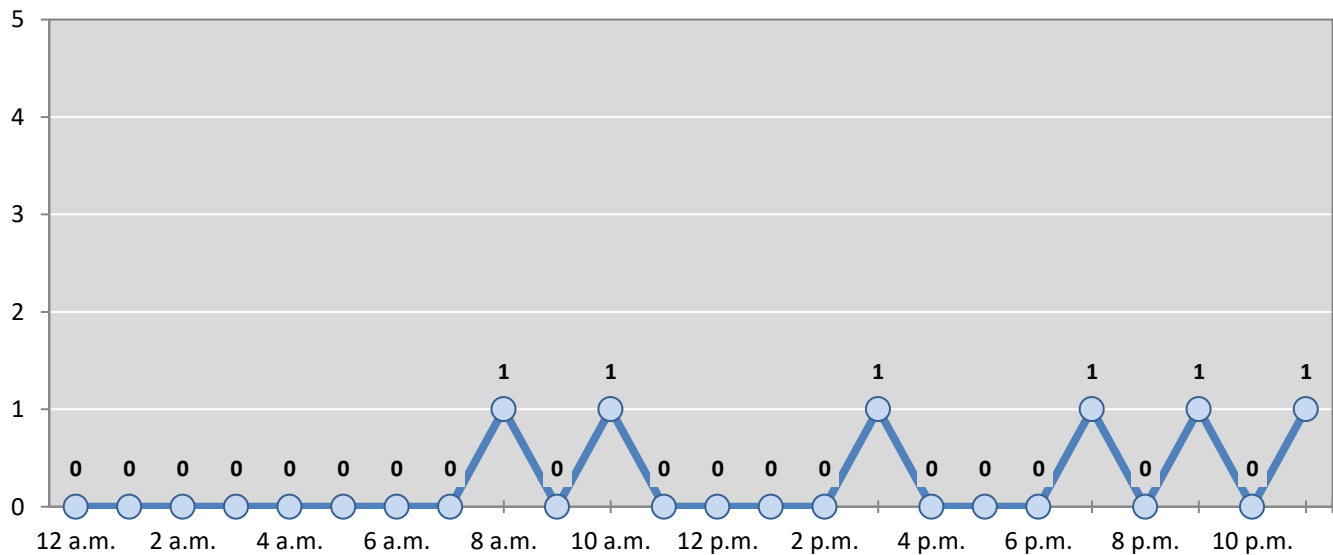

* In 2023, Grants had 0 alcohol-involved crashes for which hour data were missing.

Table 4: Total Crashes by Day of Week in Grants, 2019-2023

Day of Week	Total Crashes					5-Year Average
	2019	2020	2021	2022	2023	
Sunday	15	14	12	12	7	12
Monday	23	16	14	10	14	15
Tuesday	20	14	28	15	12	18
Wednesday	16	16	25	9	11	15
Thursday	24	12	19	15	8	16
Friday	22	21	21	9	16	18
Saturday	12	16	12	16	9	13
Total Crashes	132	109	131	86	77	107

Table 5: Heavy-truck Crashes by Day of Week in Grants, 2019-2023

Day of Week	Heavy-truck Crashes					5-Year Average
	2019	2020	2021	2022	2023	
Sunday	1	1	4	2	1	2
Monday	2	1	2	1	2	2
Tuesday	1	0	3	0	1	1
Wednesday	3	0	6	0	1	2
Thursday	1	0	1	0	1	1
Friday	3	7	2	2	1	3
Saturday	0	6	3	2	3	3
Total Crashes	11	15	21	7	10	13

Table 6: Motorcycle Crashes by Day of Week in Grants, 2019-2023

Day of Week	Motorcycle Crashes ¹					5-Year Average
	2019	2020	2021	2022	2023	
Sunday	2	1	1	0	1	1
Monday	1	1	0	0	0	0
Tuesday	0	2	0	0	0	0
Wednesday	1	0	0	0	0	0
Thursday	0	0	1	0	0	0
Friday	0	1	0	0	1	0
Saturday	1	0	0	2	0	1
Total Crashes	5	5	2	2	2	3

¹ "Motorcycles" exclude ATVs.

Table 7: Alcohol-involved Crashes by Day of Week in Grants, 2019-2023

Day of Week	Alcohol-involved Crashes					5-Year Average
	2019	2020	2021	2022	2023	
Sunday	2	1	0	2	0	1
Monday	2	1	1	1	3	2
Tuesday	0	1	2	1	0	1
Wednesday	2	0	3	1	2	2
Thursday	2	0	1	2	0	1
Friday	2	2	1	0	1	1
Saturday	0	2	1	1	0	1
Total Crashes	10	7	9	8	6	8

Table 8: Fatal and Injury Crashes by Day of Week in Grants, 2019-2023

Day of Week	Fatal and Injury Crashes					5-Year Average
	2019	2020	2021	2022	2023	
Sunday	11	4	4	7	3	6
Monday	3	4	3	3	5	4
Tuesday	2	6	10	5	3	5
Wednesday	6	5	7	3	5	5
Thursday	9	3	7	7	1	5
Friday	4	11	9	3	6	7
Saturday	3	5	1	6	2	3
Total Crashes	38	38	41	34	25	35

Table 9: All Pedestrian and Pedalcycle Crashes by Day of Week in Grants, 2019-2023

Day of Week	All Pedestrian and Pedalcycle Crashes					5-Year Average
	2019	2020	2021	2022	2023	
Sunday	0	0	1	1	0	0
Monday	0	0	0	0	1	0
Tuesday	0	0	0	0	0	0
Wednesday	1	0	0	0	2	1
Thursday	0	0	0	0	0	0
Friday	0	0	0	0	0	0
Saturday	0	0	0	0	0	0
Total Crashes	1	0	1	1	3	1

Figure 4: Fatal and Injury Crashes by Hour in Grants, 2023

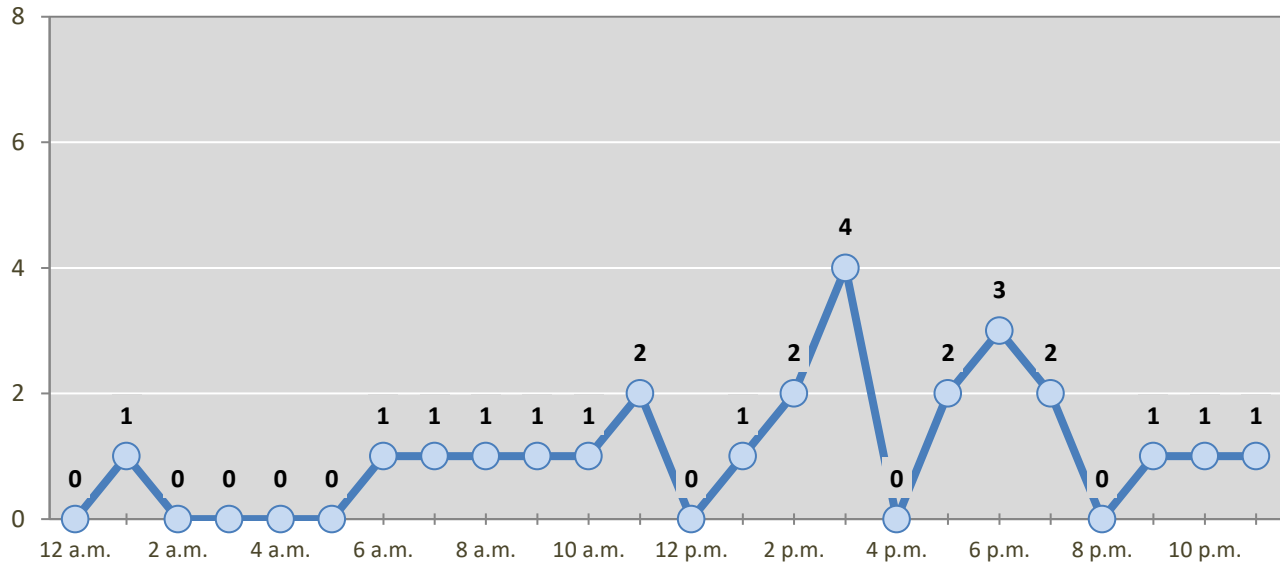

* In 2023, Grants had 0 crashes for which hour data were missing.

Figure 5: All Pedestrian and Pedalcycle Crashes by Hour in Grants, 2023

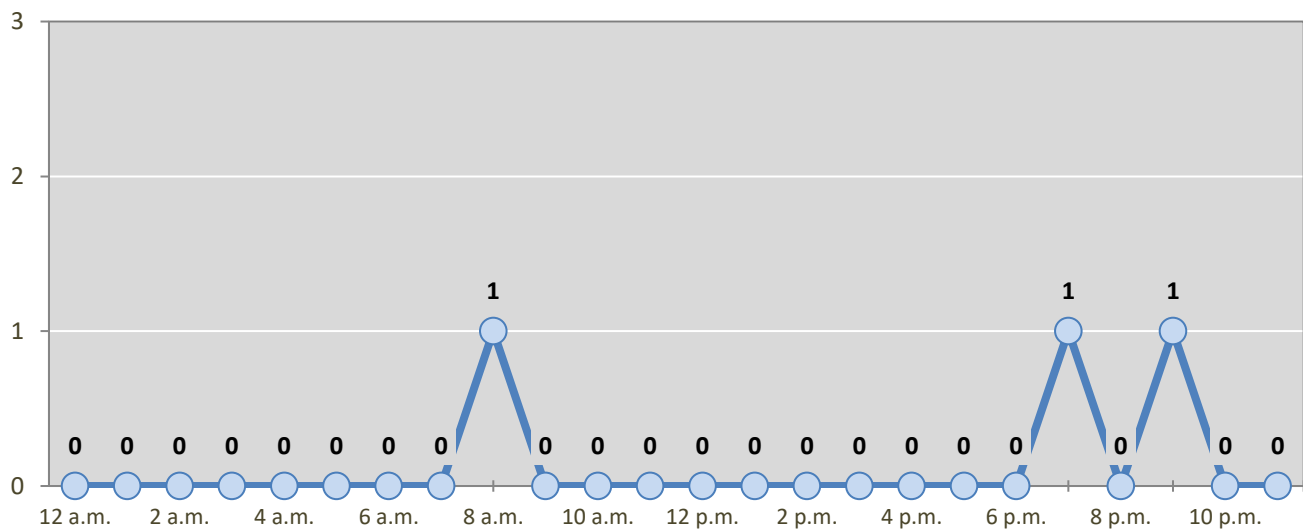

* In 2023, Grants had 0 crashes for which hour data were missing.

Table 10: Severity of Injuries to People in Crashes by Rural and Urban Locations and Alcohol Involvement in Grants, 2023

Rural and Urban Locations by Alcohol Involvement	People in Crashes by Severity of Injuries					Total People
	Fatalities (Class K)	Suspected Serious Injuries (Class A)	Suspected Minor Injuries (Class B)	Possible Injuries (Class C)	No Apparent Injuries (Class O)	
People in Alcohol-involved Crashes	0	4	1	1	10	16
Urban	0	4	1	1	10	16
Rural Non-Interstate	0	0	0	0	0	0
Rural Interstate	0	0	0	0	0	0
People in Crashes	1	8	9	18	172	208
Urban	1	8	9	18	172	208
Rural Non-Interstate	0	0	0	0	0	0
Rural Interstate	0	0	0	0	0	0
Percent in Alcohol-involved Crashes	0%	50%	11%	6%	6%	8%

Table 11: Total Crashes by Rural and Urban Locations and Crash Severity in Grants, 2019-2023

Crash Severity by Rural and Urban Locations	Crashes by Year					5-Year Average
	2019	2020	2021	2022	2023	
Total Rural Interstate	11	18	3	6	0	7
Fatal Crash	1	0	0	0	0	0
Injury Crash	4	5	0	2	0	2
Property Damage Only Crash	6	13	3	4	0	5
Total Rural Non-Interstate	20	22	46	12	0	20
Fatal Crash	1	0	0	2	0	1
Injury Crash	9	9	18	6	0	8
Property Damage Only Crash	10	13	28	4	0	11
Total Urban	101	69	82	68	77	80
Fatal Crash	1	0	2	1	1	1
Injury Crash	22	24	21	23	24	23
Property Damage Only Crash	78	45	59	44	52	56

Table 12: Total Crashes by First Harmful Event in Grants, 2019-2023

First Harmful Event ¹	Total Crashes by Year					5-Year Average
	2019	2020	2021	2022	2023	
Collision with Animal	3	1	0	0	1	1
Collision with Fixed Object	12	9	11	14	9	11
Collision with Motor Vehicle	95	78	104	59	53	78
Collision with Other Non-Fixed Object	5	4	4	2	4	4
Collision with Person	1	0	1	1	3	1
Pedalcycle	0	0	0	0	0	0
Pedestrian	1	0	1	1	2	1
Other Non-Motorist	0	0	0	0	1	0
Missing Subanalysis Data	0	0	0	0	0	0
Non-Collision	15	16	11	10	3	11
Overturn/Rollover	5	10	6	6	3	6
All Other Non-Collision	10	6	5	4	0	5
Other	0	1	0	0	2	1
Missing Data	1	0	0	0	2	1
Total Crashes	132	109	131	86	77	107

¹ The options of "Other Non-Motorist" and "Other" were not available before 2020. The addition of options in 2020 decreases the use of previously available options.

Table 13: Vehicles in Crashes by Vehicle Type in Grants, 2019-2023

Vehicle Type ¹	Vehicles in Crashes by Vehicle Type					5-Year Average
	2019	2020	2021	2022	2023	
Buses	0	0	1	1	0	0
Motorcycles/ATVs	5	5	2	2	2	3
Passenger Cars	127	96	112	78	64	95
Pedalcycles	0	0	0	0	0	0
Pedestrians, All	1	0	1	2	3	1
Pickups	49	36	44	31	31	38
Semis/Heavy Trucks	12	16	31	7	12	16
Vans/SUVs/4WDs	40	30	42	29	23	33
Other Vehicles	0	0	2	0	1	1
Missing Data	5	5	6	0	3	4
Total Vehicles	239	188	241	150	139	191

¹ Pedestrians and pedalcycles are counted as non-motorized vehicles, when involved in a crash with a motor vehicle. "All pedestrians" encompasses pedestrians with or without personal conveyance (e.g., wheelchair, skateboard). See Page 18 for more data on non-motorized vehicles in crashes.

Table 14: Motor Vehicle Drivers in Crashes by Vehicle Type and Age Group in Grants, 2023

Age Groups	Motor Vehicle ¹ Drivers by Vehicle Type and Age Group								Total Drivers
	Bus	Motor-cycle/ATV	Passenger	Pickup	Semi/Heavy Truck	Van 4WD SUV	Other Vehicle	Missing Data	
15-19	0	1	8	2	0	0	0	0	11
20-24	0	0	14	3	0	2	0	0	19
25-29	0	0	9	2	1	2	0	0	14
30-34	0	0	7	3	5	2	0	0	17
35-39	0	0	1	2	1	2	0	0	6
40-44	0	0	1	2	1	0	0	0	4
45-49	0	0	3	3	1	4	0	0	11
50-54	0	1	2	1	1	0	0	0	5
55-59	0	0	4	3	0	1	1	0	9
60-64	0	0	4	2	1	2	0	0	9
65-69	0	0	1	4	1	1	0	0	7
70 +	0	0	7	2	0	7	0	0	16
Missing Data	0	0	3	2	0	0	0	3	8
Total Drivers	0	2	64	31	12	23	1	3	136

Table 15: Alcohol-involved Motor Vehicle Drivers in Crashes by Vehicle Type and Age Group in Grants, 2023

Age Groups	Alcohol-involved Motor Vehicle ¹ Drivers by Vehicle Type and Age Group								Total Drivers
	Bus	Motor-cycle/ATV	Passenger	Pickup	Semi/Heavy Truck	Van 4WD SUV	Other Vehicle	Missing Data	
15-19	0	0	0	1	0	0	0	0	1
20-24	0	0	0	0	0	0	0	0	0
25-29	0	0	0	0	0	0	0	0	0
30-34	0	0	0	0	0	0	0	0	0
35-39	0	0	0	0	0	0	0	0	0
40-44	0	0	0	0	0	0	0	0	0
45-49	0	0	0	0	0	0	0	0	0
50-54	0	0	0	0	0	0	0	0	0
55-59	0	0	0	1	0	0	0	0	1
60-64	0	0	0	0	0	0	0	0	0
65-69	0	0	0	0	0	0	0	0	0
70 +	0	0	0	0	0	0	0	0	0
Missing Data	0	0	1	0	0	0	0	0	1
Total Drivers	0	0	1	2	0	0	0	0	3

¹ See Page 18 for data on drivers of non-motorized vehicles in crashes (i.e. pedestrians and pedalcyclists).

Figure 6: Motor Vehicle Drivers in Crashes by Age Group and Sex in Grants, 2023

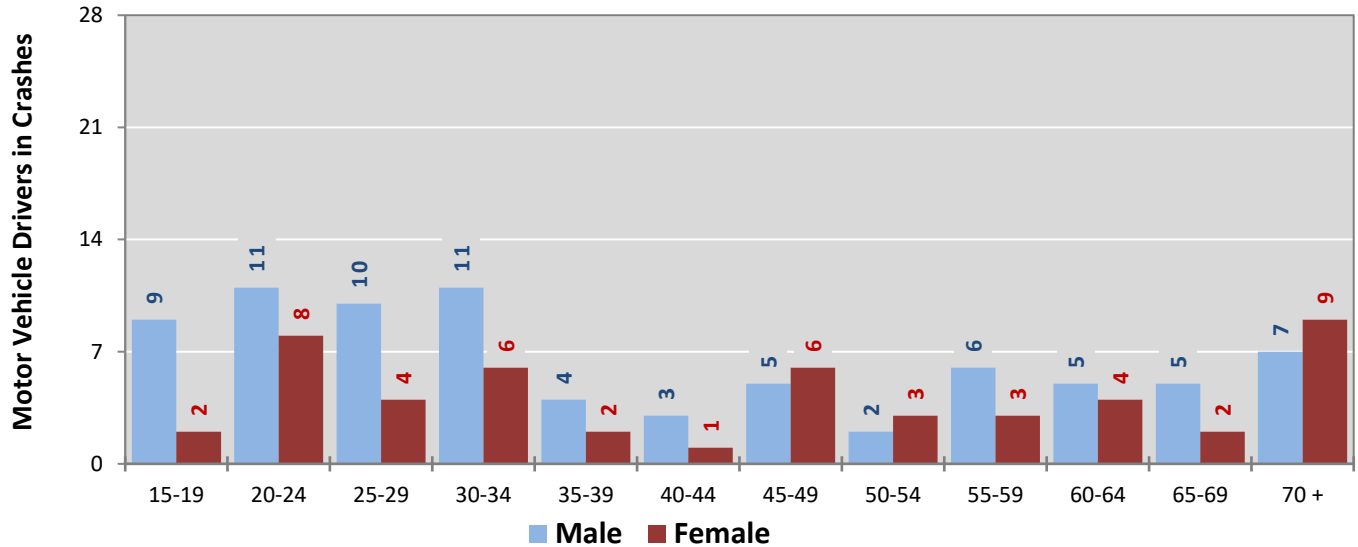

* In 2023, Grants had 8 drivers in crashes for which age or sex data were missing.

Figure 7: Alcohol-involved Motor Vehicle Drivers in Crashes by Age Group and Sex in Grants, 2023

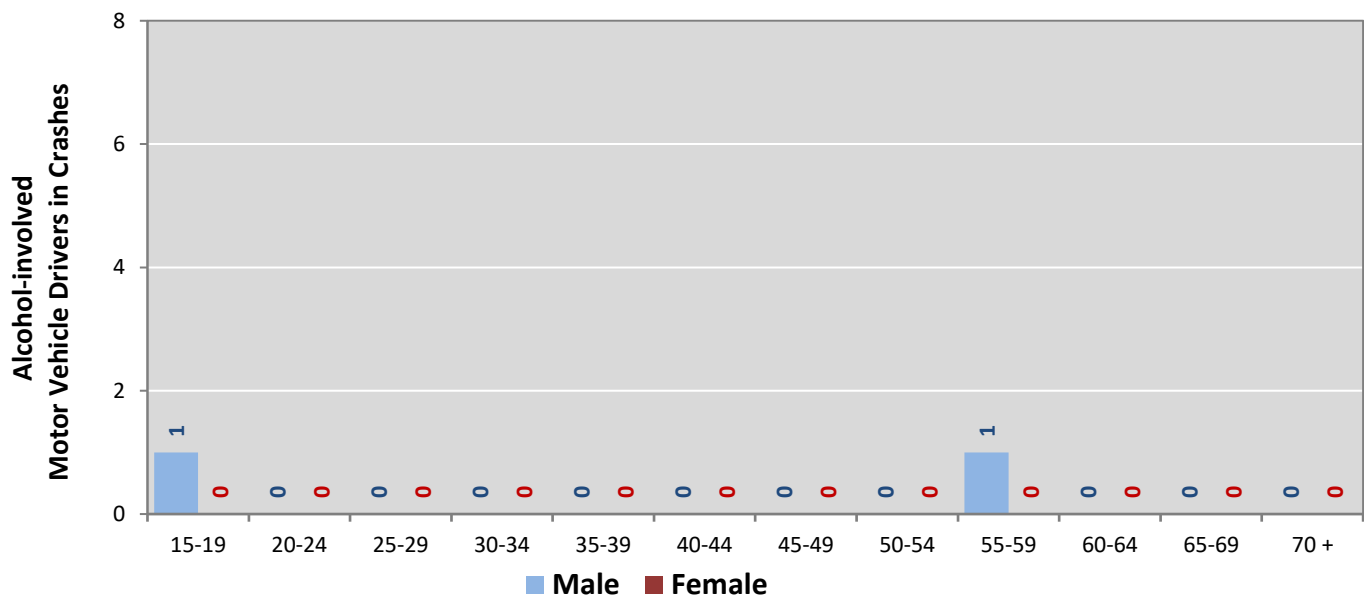

* In 2023, Grants had 1 drivers in crashes for which age or sex data were missing.

**Table 16: Alcohol-involved Motor Vehicle Drivers Under 21
(Ages 15-20) in Crashes in Grants, 2019-2023**

Age ¹	Year					5-Year Total
	2019	2020	2021	2022	2023	
15	0	0	0	0	0	0
16	0	0	0	0	0	0
17	0	0	0	1	0	1
18	0	0	0	0	0	0
19	0	0	1	2	1	4
20	0	0	0	0	0	0
Total Drivers	0	0	1	3	1	5

**Table 17: Motor Vehicle Drivers Under 21 (Ages 15-20) in Crashes
by Age, Sex and Alcohol Involvement in Grants, 2023**

Age ¹	Total Drivers				Alcohol-involved Drivers			
	Sex		Total Drivers	Percent of Total	Sex		Total Drivers	Percent of Total
	Male	Female			Male	Female		
15	3	0	3	25%	0	0	0	0%
16	2	1	3	25%	0	0	0	0%
17	2	1	3	25%	0	0	0	0%
18	1	0	1	8%	0	0	0	0%
19	1	0	1	8%	1	0	1	100%
20	1	0	1	8%	0	0	0	0%
Total Drivers	10	2	12	100%	1	0	1	100%

¹ For analysis of drivers under age 21, when the driver age or sex are not identified on the crash report (typically hit-and-run drivers), the driver data are considered unreliable and are excluded from the analysis.

**Table 18: Frequency of Contributing Factors in Crashes
by Crash Severity in Grants, 2023**

Contributing Factors	Frequency of Contributing Factor ¹ by Crash Severity			
	Frequency in Fatal Crashes	Frequency in Injury Crashes	Frequency in Property Damage Only Crashes	Frequency in All Crashes
Human	2	36	80	118
Driver Inattention	1	11	32	44
Other Improper Driving	0	2	11	13
Failed to Yield Right of Way	0	5	6	11
Speed Too Fast For Conditions	0	2	4	6
Under the Influence Of Alcohol	0	4	2	6
Avoid No Contact Vehicle	0	2	3	5
Improper Lane Change	0	1	4	5
Made Improper Turn	0	0	4	4
Pedestrian Error	0	4	0	4
Avoid No Contact Other	0	0	3	3
Excessive Speed	0	1	2	3
Disregarded Traffic Signal	0	0	2	2
Drove Left of Center	0	1	1	2
Improper Backing	0	0	2	2
Improper Overtaking	0	0	2	2
Passed Stop Sign	0	1	1	2
Cell Phone	0	1	0	1
Following Too Closely	0	0	1	1
Driver Distracted by Other Activity	1	0	0	1
Driver Distracted By Texting	0	1	0	1
Driverless Moving Vehicle	0	0	0	0
Failed to Yield For Emer. Vehicle	0	0	0	0
Failed to Yield For Police Vehicle	0	0	0	0
High-Speed Pursuit	0	0	0	0
Driver Distracted by Passenger	0	0	0	0
Driver Distracted by Talking on Hands-Free Device	0	0	0	0
Driver Distracted by Talking on Cell Phone	0	0	0	0
Under the Influence Of Drugs	0	0	0	0
Vehicle Skidded Before Braking	0	0	0	0
Vehicle	0	1	1	2
Windows/Windshield	0	0	1	1
Wipers	0	1	0	1
Coupling Device (Hitch, Chains)	0	0	0	0
Defective Steering	0	0	0	0
Defective Tires	0	0	0	0
Exhaust System	0	0	0	0
Inadequate Brakes	0	0	0	0
Lights (Head, Signal, Tail)	0	0	0	0
Mirrors	0	0	0	0
Other Mechanical Defect	0	0	0	0
Suspension	0	0	0	0
Wheels	0	0	0	0
Environment	0	6	9	15
Other Visual Obstruction(s)	0	2	3	5
Traffic Congestion	0	1	2	3
Low Visibility Due to Glare	0	2	1	3
Weather Conditions	0	1	1	2
Obstruction in Road	0	0	1	1
Road Surface Conditions	0	0	1	1
Animal(s) In Roadway	0	0	0	0
Backup - Prior Crash	0	0	0	0
Backup - Prior Incident	0	0	0	0
Debris	0	0	0	0
Low Visibility Due to Smoke	0	0	0	0
Road Defect	0	0	0	0
Traffic Control Missing	0	0	0	0
Other	3	18	42	63
Other - No Driver Error	3	17	35	55
Missing Data	0	0	5	5
None	0	1	2	3
Total	5	61	132	198

¹ Multiple contributing factors may be reported for any vehicle in a crash.

Table 19: People in Crashes by First Harmful Event and Severity of Injuries in Grants, 2023

First Harmful Event (FHE) and Subanalysis	People in Crashes by Severity of Injuries					Total People
	Fatalities (Class K)	Suspected Serious Injuries (Class A)	Suspected Minor Injuries (Class B)	Possible Injuries (Class C)	No Apparent Injuries (Class O)	
Collision with Animal	0	0	0	0	1	1
Cattle/Cow	0	0	0	0	1	1
Antelope	0	0	0	0	0	0
Bear	0	0	0	0	0	0
Deer	0	0	0	0	0	0
Elk	0	0	0	0	0	0
Horse	0	0	0	0	0	0
Other (Bird, Cougar, Sheep, Goat)	0	0	0	0	0	0
Other Large Domestic Animal	0	0	0	0	0	0
Other Large Game Animal	0	0	0	0	0	0
Small Domestic Animal	0	0	0	0	0	0
Small Game Animal	0	0	0	0	0	0
Missing Subanalysis Data	0	0	0	0	0	0
Collision with Fixed Object	0	1	0	0	13	14
Curb	0	0	0	0	4	4
Guardrail, End or Face	0	0	0	0	4	4
Embankment	0	1	0	0	1	2
Fence	0	0	0	0	1	1
Other Post, Pole or Support	0	0	0	0	1	1
Bridge Pier, Support, Rail, or Overhead	0	0	0	0	0	0
Culvert	0	0	0	0	0	0
Ditch	0	0	0	0	0	0
Median	0	0	0	0	0	0
Other Fixed Object	0	0	0	0	0	0
Traffic Barrier, Cable	0	0	0	0	0	0
Traffic Barrier, Concrete	0	0	0	0	0	0
Traffic Sign Support	0	0	0	0	0	0
Tree (standing)	0	0	0	0	0	0
Utility Pole/Light Support	0	0	0	0	0	0
Wall or Building	0	0	0	0	0	0
Other (incl. hydrant, box, cattle guard, plant)	0	0	0	0	2	2
Missing Subanalysis Data	0	0	0	0	0	0
Collision with Motor Vehicle	1	3	8	14	136	162
MV in Transport	1	3	7	12	110	133
Parked MV	0	0	0	1	3	4
Missing Subanalysis Data	0	0	1	1	23	25
Collision with Other Non-Fixed Object	0	1	0	0	6	7
Railway Vehicle	0	1	0	0	1	2
Struck by falling, shifting cargo	0	0	0	0	1	1
Work Zone/Maintenance Equipment	0	0	0	0	0	0
Other Non-fixed Object	0	0	0	0	4	4
Missing Subanalysis Data	0	0	0	0	0	0
Collision with Person	0	3	1	0	4	8
Pedestrian	0	1	1	0	4	6
Pedalcycle	0	0	0	0	0	0
Other Non-Motorist	0	2	0	0	0	2
Missing Subanalysis Data	0	0	0	0	0	0
Non-Collision	0	0	0	4	0	4
Overturn/Rollover	0	0	0	4	0	4
Cargo/Equipment Loss or Shift	0	0	0	0	0	0
Fell/Jumped from MV	0	0	0	0	0	0
Fire/Explosion	0	0	0	0	0	0
Immersion, Full or Partial	0	0	0	0	0	0
Jackknife	0	0	0	0	0	0
Thrown or Falling Object	0	0	0	0	0	0
Other Non-Collision	0	0	0	0	0	0
Missing Subanalysis Data	0	0	0	0	0	0
Other	0	0	0	0	4	4
Missing FHE and Subanalysis Data	0	0	0	0	8	8
Total People	1	8	9	18	172	208

**Table 20: Killed or Injured Unbelted People in Crashes
by Sex and Age Group in Grants, 2023**

Age Groups	Unbelted People Killed or Injured ^{1,2}				Total People
	Male	Percent of Male	Female	Percent of Female	
0-4	0	0%	0	0%	0
5-9	0	0%	0	0%	0
10-14	0	0%	0	0%	0
15-19	0	0%	0	0%	0
20-24	0	0%	1	100%	1
25-29	1	100%	0	0%	1
30-34	0	0%	0	0%	0
35-39	0	0%	0	0%	0
40-44	0	0%	0	0%	0
45-49	0	0%	0	0%	0
50-54	0	0%	0	0%	0
55-59	0	0%	0	0%	0
60-64	0	0%	0	0%	0
65-69	0	0%	0	0%	0
70 +	0	0%	0	0%	0
Missing Data	0	0%	0	0%	0
Total People	1	100%	1	100%	2

¹ People injured are in one of three categories: suspected serious injury, suspected minor injury, or possible injury.

² Excludes people in or on buses, heavy trucks, motorcycles, or ATVs.

**Figure 8: Seatbelt Use by People in Crashes with Fatal or
Suspected Serious Injuries in Grants, 2019-2023**

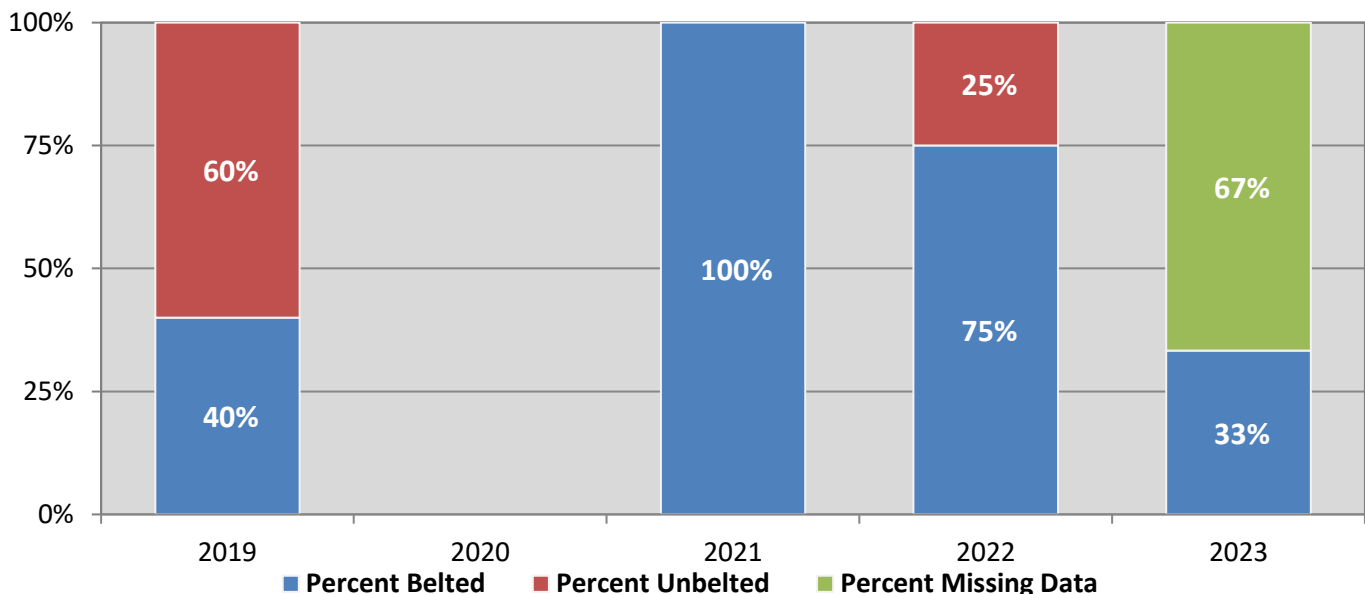
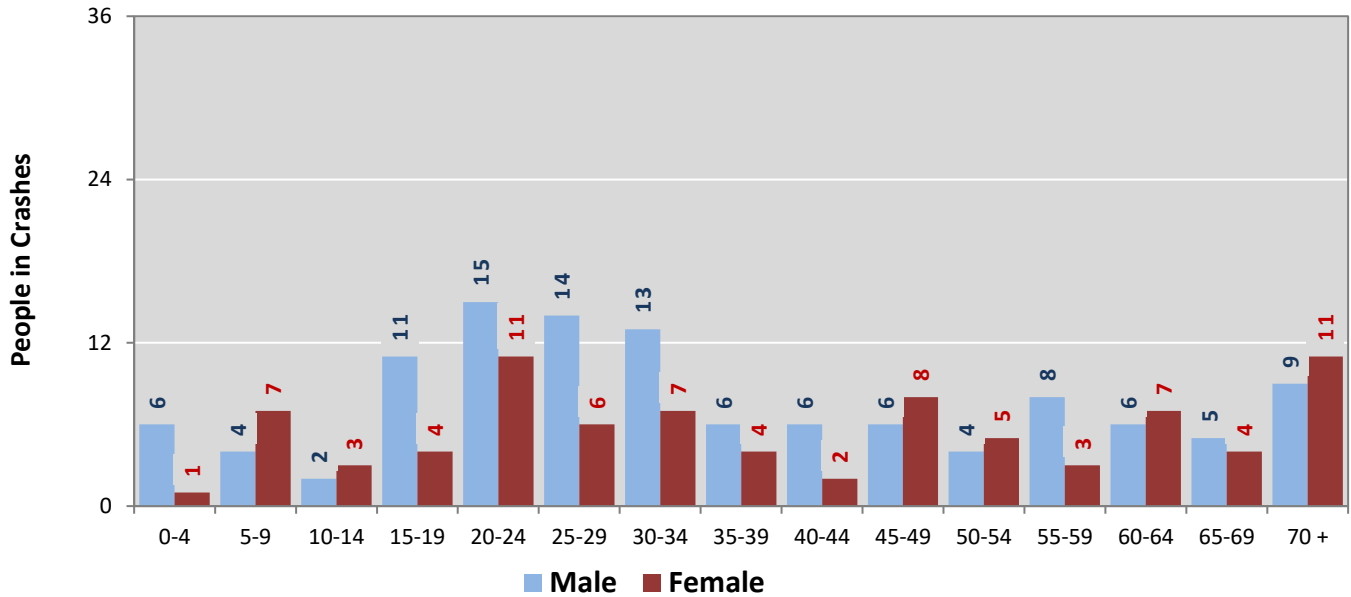
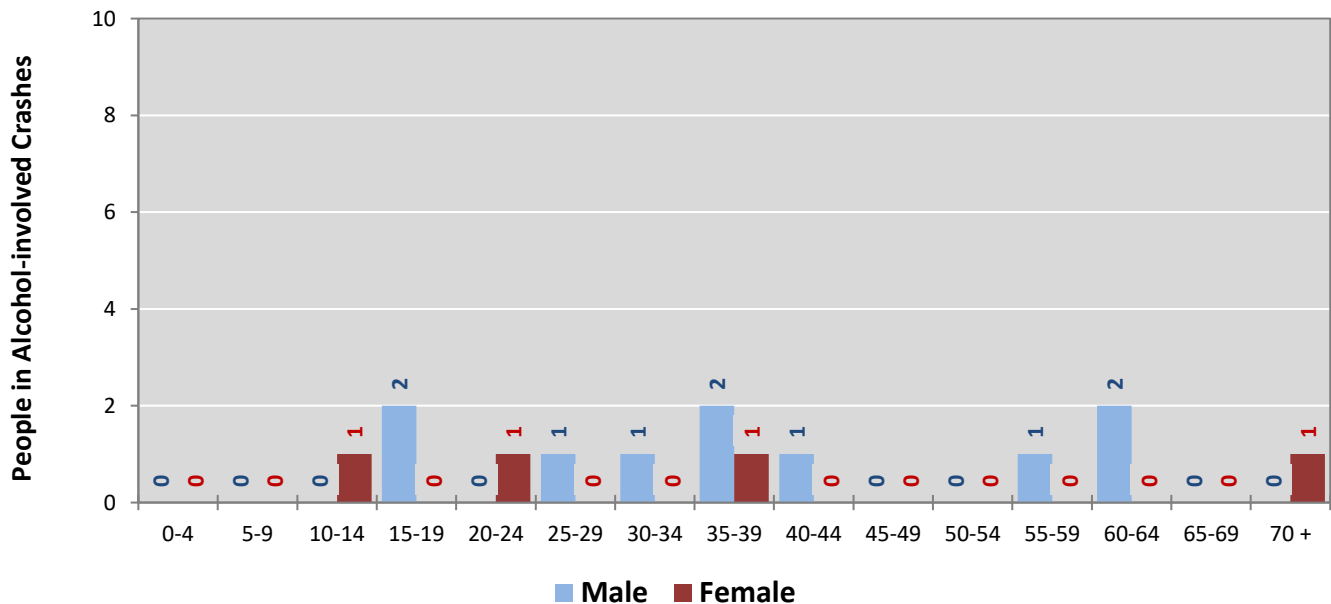

Figure 9: People in Crashes by Age Group and Sex in Grants, 2023



* In 2023, Grants had 10 people in crashes for which age or sex data were missing.

Figure 10: People in Alcohol-involved Crashes by Age Group and Sex in Grants, 2023



* In 2023, Grants had 2 people in alcohol-involved crashes for which age or sex data were missing.

**Table 21: All Pedestrians and All Pedalcyclists in Crashes by Age Group
in Grants, 2019-2023**

Age Groups	All Pedestrians and All Pedalcyclists ¹ in Crashes					5-Year Total People
	2019	2020	2021	2022	2023	
0-4	0	0	0	0	0	0
5-9	0	0	0	0	0	0
10-14	0	0	0	0	0	0
15-19	0	0	0	2	0	2
20-24	1	0	1	0	0	2
25-29	0	0	0	0	1	1
30-34	0	0	0	0	0	0
35-39	0	0	0	0	0	0
40-44	0	0	0	0	1	1
45-49	0	0	0	0	0	0
50-54	0	0	0	0	0	0
55-59	0	0	0	0	0	0
60-64	0	0	0	0	1	1
65-69	0	0	0	0	0	0
70 +	0	0	0	0	0	0
Missing Data	0	0	0	0	0	0
Total People	1	0	1	2	3	7

**Table 22: All Pedestrians and Pedalcycle Operators in Crashes by Alcohol Involvement
and Severity of Injuries in Grants, 2023**

Alcohol Involvement	All Pedestrians and Pedalcycle Operators ¹ in Crashes					Total People
	Fatalities (Class K)	Suspected Serious Injuries (Class A)	Suspected Minor Injuries (Class B)	Possible Injuries (Class C)	No Apparent Injury (Class O)	
Pedalcycle Operators	0	0	0	0	0	0
Involved	0	0	0	0	0	0
Not Involved	0	0	0	0	0	0
All Pedestrians	0	2	1	0	0	3
Involved	0	2	1	0	0	3
Not Involved	0	0	0	0	0	0
Total People	0	2	1	0	0	3

¹ "All pedestrians" encompasses pedestrians with and without personal conveyance (e.g., wheelchair, skateboard).
"All pedalcyclists" encompasses both pedalcycle operators and pedalcycle passengers. All pedestrians and pedalcycle operators are counted as non-motorized vehicles when involved in a crash with a motor vehicle.

**Table 23: Occupants of Passenger Vehicles in Crashes
by Severity of Injuries and Belt Usage in Grants, 2023**

Severity of Injuries	Injury Class	Occupants of Passenger Vehicles ¹			
		Belted	Unbelted	Missing Data	Total
Fatalities	K	0	0	0	0
Suspected Serious Injuries	A	1	0	2	3
Suspected Minor Injuries	B	5	0	1	6
Possible Injuries	C	13	2	1	16
No Apparent Injuries	O	107	3	46	156
Total Occupants of Passenger Vehicles		126	5	50	181

¹ Occupants of passenger cars, SUVs, 4WDs, vans, and pickup trucks only.

**Table 24: Motorcyclists in Crashes
by Severity of Injuries and Helmet Usage in Grants, 2023**

Severity of Injuries	Injury Class	Motorcyclists in Crashes ¹			
		Helmeted	Unhelmeted	Missing Data	Total
Fatalities	K	0	0	0	0
Suspected Serious Injuries	A	0	0	0	0
Suspected Minor Injuries	B	0	1	0	1
Possible Injuries	C	0	0	0	0
No Apparent Injuries	O	0	0	1	1
Total Motorcyclists		0	1	1	2

¹ Excludes people on ATVs.

**Table 25: Occupants of Passenger Vehicles in Crashes
by Year, Belt Usage, and Percent Killed in Grants, 2019-2023**

Year	Occupant Fatalities of Passenger Vehicles ¹				Total Occupants of Passenger Vehicles ¹				Percent Killed	
	Belted	Unbelted	Missing Data	Total Fatalities	Belted	Unbelted	Missing Data	Total Occupants	Belted	Unbelted
2019	0	3	0	3	242	7	67	316	0.00%	42.9%
2020	0	0	0	0	179	10	35	224	0.00%	0.0%
2021	2	0	0	2	225	6	65	296	0.89%	0.0%
2022	3	0	0	3	152	4	53	209	1.97%	0.0%
2023	0	0	0	0	126	5	50	181	0.00%	0.0%
Average	1.0	0.6	0.0	1.6	184.8	6.4	54.0	245.2	0.54%	9.4%

¹ Occupants of passenger cars, SUVs, 4WDs, vans, and pickup trucks only.

**Table 26: Motorcyclists in Crashes
by Year, Helmet Usage, and Percent Killed in Grants, 2019-2023**

Year	Motorcyclist Fatalities ¹				Total Motorcyclists ¹				Percent Killed	
	Helmeted	Unhelmeted	Missing Data	Total Fatalities	Helmeted	Unhelmeted	Missing Data	Total Occupants	Helmeted	Unhelmeted
2019	0	0	0	0	1	4	1	6	0.0%	0.0%
2020	0	0	0	0	1	3	2	6	0.0%	0.0%
2021	0	0	0	0	0	0	3	3	0.0%	0.0%
2022	0	0	0	0	2	0	0	2	0.0%	0.0%
2023	0	0	0	0	0	1	1	2	0.0%	0.0%
Average	0.0	0.0	0.0	0.0	0.8	1.6	1.4	3.8	0.0%	0.0%

¹ Excludes people on ATVs.

Figure 11: DWI Arrests of Grants Residents Throughout the State, Showing First and Repeat DWI Arrests, 2019-2023

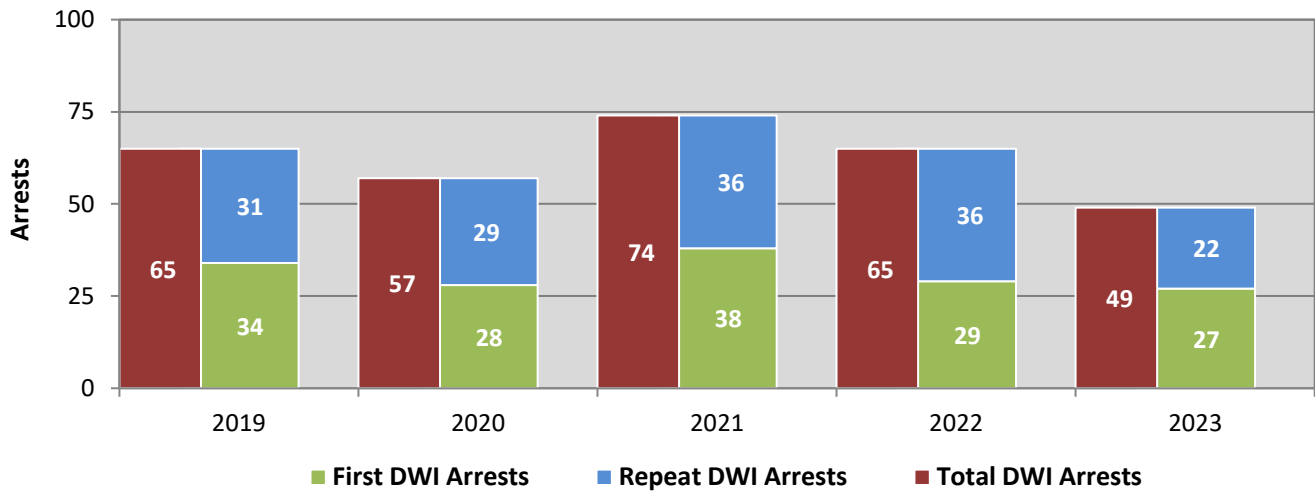

*Values are based upon the year of the arrest.

Figure 12: DWI Convictions of Grants Residents Throughout the State, Showing First and Repeat DWI Convictions, 2019-2023

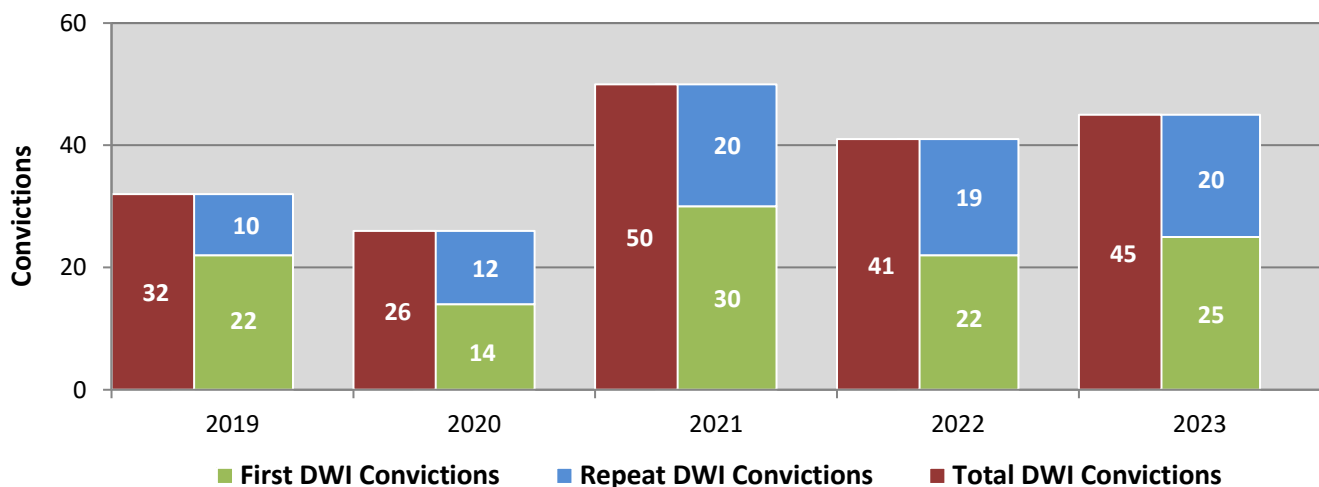

*Values are based upon the year of the conviction.

Figure 13: DWI Arrests by Hour of Grants Residents Throughout the State, 2023

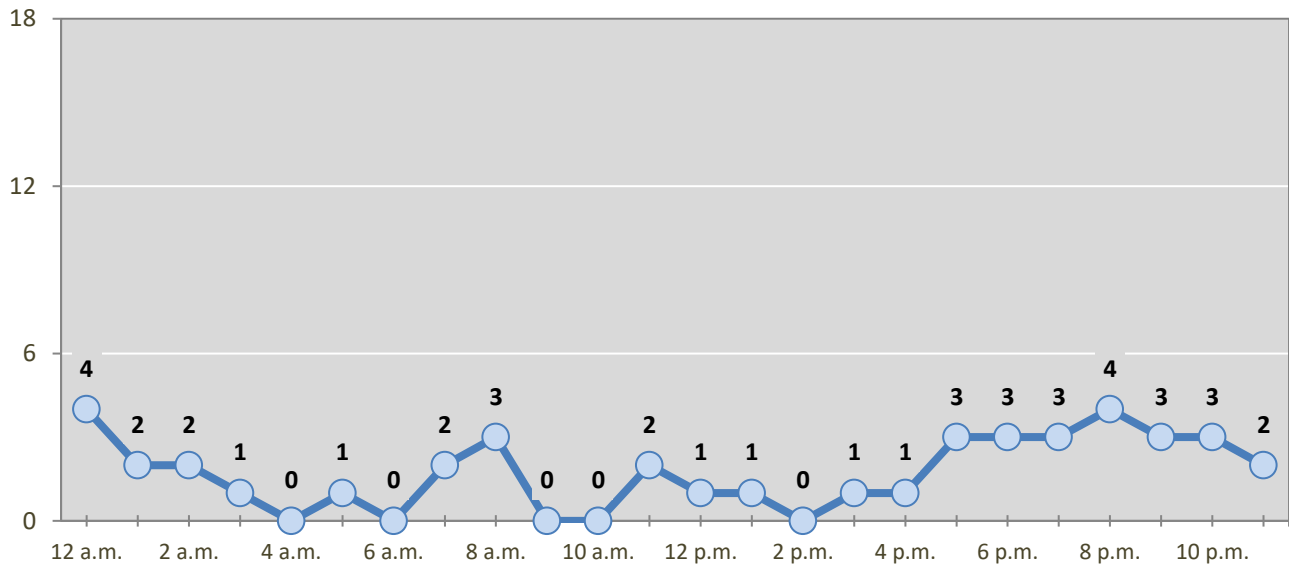

* In 2023, Grants had 7 arrests for which hour data were missing.

Table 27: DWI Arrests by Day of Week of Grants Residents Throughout the State, 2019-2023

Day of Week	Year					5-Year Average
	2019	2020	2021	2022	2023	
Sunday	10	6	13	8	7	9
Monday	8	6	9	7	6	7
Tuesday	2	7	9	5	2	5
Wednesday	7	4	8	6	2	5
Thursday	11	12	8	12	11	11
Friday	14	8	13	13	10	12
Saturday	13	14	14	14	11	13
Total Arrests	65	57	74	65	49	62

**Table 28: Driver First DWI Arrests by Age Group
of Grants Residents Throughout the State, 2019-2023**

Age Groups	Driver First DWI Arrests ¹				
	2019	2020	2021	2022	2023
15-19	6	2	6	2	5
20-24	9	7	5	6	6
25-29	5	10	12	8	4
30-34	7	3	5	6	5
35-39	2	2	4	3	1
40-44	2	2	1	1	2
45-49	1	0	1	0	2
50-54	1	0	1	1	0
55-59	0	1	0	2	1
60-64	0	1	2	0	0
65-69	0	0	1	0	0
70 +	1	0	0	0	1
Missing Data	0	0	0	0	0
Total Drivers	34	28	38	29	27

¹Values are based upon the year of the arrest.

**Table 29: Driver Repeat DWI Arrests by Age Group
of Grants Residents Throughout the State, 2019-2023**

Age Groups	Driver Repeat DWI Arrests ¹				
	2019	2020	2021	2022	2023
15-19	0	0	0	1	0
20-24	2	1	4	3	0
25-29	2	2	5	3	3
30-34	8	6	7	4	5
35-39	6	5	5	10	2
40-44	2	7	5	6	3
45-49	5	3	3	2	3
50-54	3	3	2	3	1
55-59	0	0	3	1	1
60-64	2	1	1	1	2
65-69	1	1	1	1	2
70 +	0	0	0	1	0
Missing Data	0	0	0	0	0
Total Drivers	31	29	36	36	22

¹Values are based upon the year of the arrest.

**Table 30: Driver First DWI Convictions by Age Group
of Grants Residents Throughout the State, 2019-2023**

Age Groups	Driver First DWI Convictions ¹				
	2019	2020	2021	2022	2023
15-19	4	1	4	3	3
20-24	3	3	9	3	6
25-29	7	2	10	6	5
30-34	4	3	3	4	6
35-39	1	1	2	3	1
40-44	1	3	1	0	1
45-49	1	0	0	0	1
50-54	0	0	0	1	1
55-59	1	0	1	1	1
60-64	0	1	0	1	0
65-69	0	0	0	0	0
70 +	0	0	0	0	0
Missing Data	0	0	0	0	0
Total Drivers	22	14	30	22	25

¹Values are based upon the year of the conviction.

**Table 31: Driver Repeat DWI Convictions by Age Group
of Grants Residents Throughout the State, 2019-2023**

Age Groups	Driver Repeat DWI Convictions ¹				
	2019	2020	2021	2022	2023
15-19	0	0	0	0	0
20-24	0	0	1	1	0
25-29	2	0	3	2	4
30-34	1	5	7	4	1
35-39	3	0	0	4	8
40-44	3	1	2	5	1
45-49	1	4	1	1	3
50-54	0	1	3	1	1
55-59	0	0	1	1	0
60-64	0	1	1	0	1
65-69	0	0	1	0	1
70 +	0	0	0	0	0
Missing Data	0	0	0	0	0
Total Drivers	10	12	20	19	20

¹Values are based upon the year of the conviction.

**Table 32: Court Disposition of DWI Arrests for the State
and of Grants Residents Throughout the State, 2023**

Court Disposition of DWI Arrest ¹	Grants	Statewide	Percent of Statewide
Total DWI Arrests	49	8,928	0.5%
DWI Arrests Resulting in Convictions	24	4,782	0.5%
DWI Arrests Resulting in Dismissals ²	11	790	1.4%
DWI Arrests Awaiting Disposition	14	3,356	0.4%

¹ These are the number of DWI arrests in 2023 and whether the case resulted in a conviction or dismissal, or is still awaiting court disposition, as reported in the NM MVD DWI File, as of December 2024.

² For this table, a very small number of "not guilty" rulings may be included in the category Dismissals.

**Table 33: Average Number of Days from Date of DWI Arrest to Date of Court Disposition
for the State and of Grants Residents Throughout the State, 2023**

Court Disposition	Average Number of Days		Deviation from Statewide Average
	Grants	Statewide	
DWI Conviction	137	172	-34
DWI Dismissal	103	149	-45

**Table 34: Court Disposition of DWI Arrests
of Grants Residents Throughout the State, 2019-2023**

Year of DWI Arrest ¹	Court Disposition				Total DWI Arrests
	First DWI Conviction	Repeat DWI Conviction	Dismissed	Awaiting Disposition	
2019	23	15	4	23	65
2020	20	15	8	14	57
2021	24	18	13	19	74
2022	23	17	11	14	65
2023	14	10	11	14	49

¹Values are based upon the year of the arrest.

**Figure 14: Court Dispositions by Percentage of DWI Arrests
of Grants Residents Throughout the State, 2019-2023**

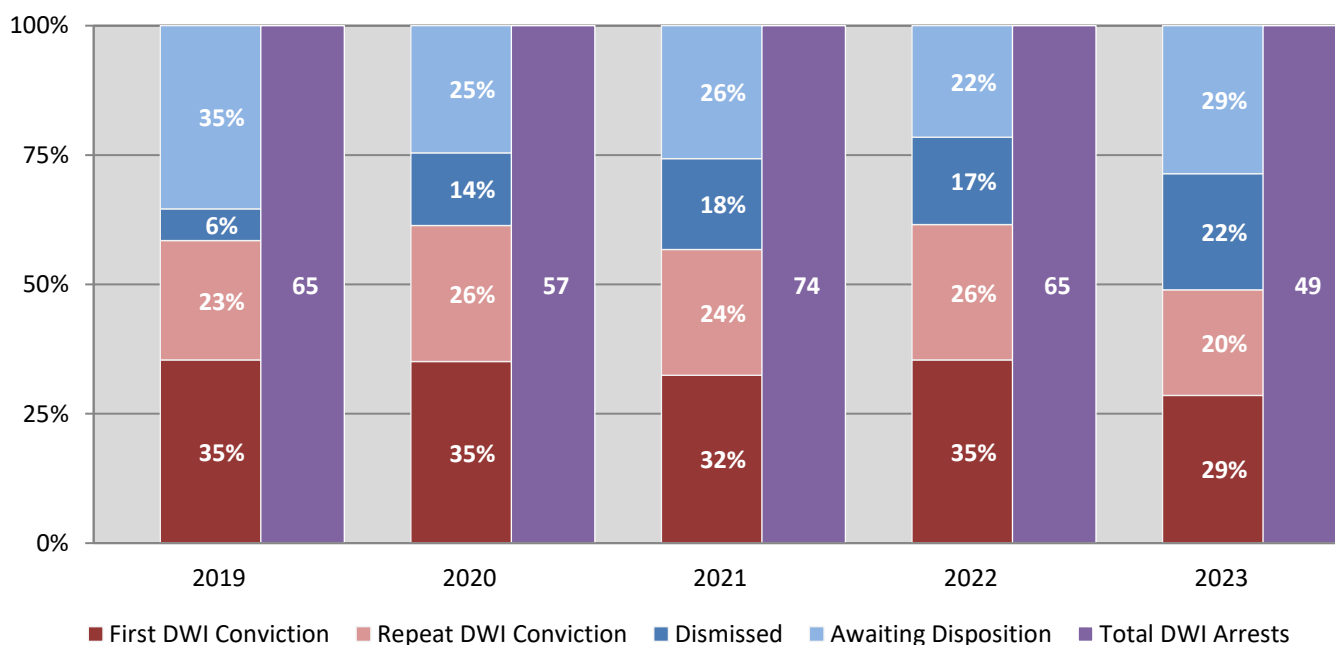

*Table 34 contains the values used to calculate percentages shown in Figure 14.