

2023 Community Report

Roosevelt County

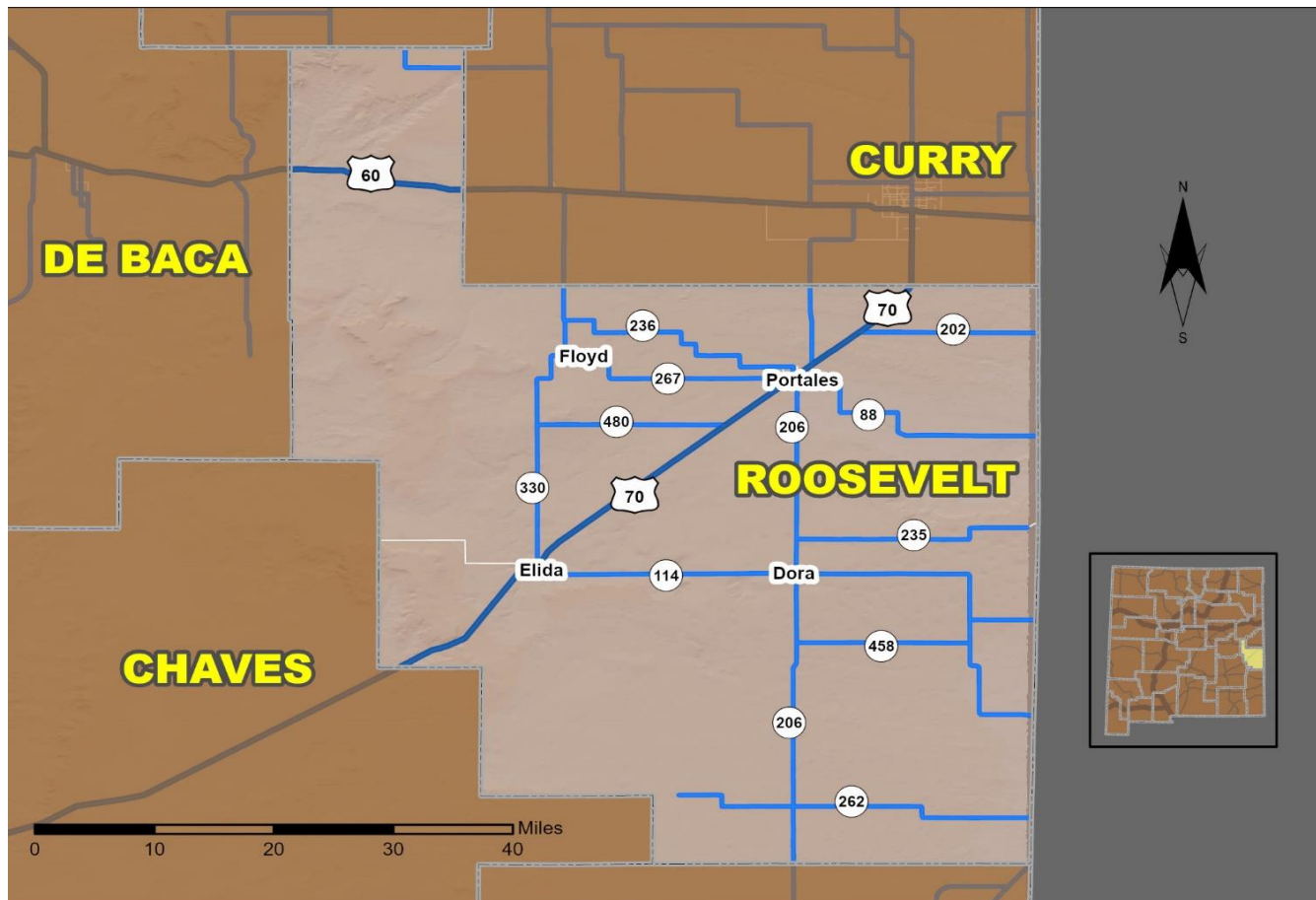

Produced for the New Mexico Department of Transportation,
Traffic Safety Division, Traffic Records Bureau,
Under Contract 6380 by the University of New Mexico,
Geospatial and Population Studies, Traffic Research Unit

Distributed in compliance with New Mexico Statute 66-7-214
as a reference source regarding New Mexico traffic crashes

For the purposes of this report, data are compiled by the University of New Mexico, Geospatial and Population Studies, Traffic Research Unit (TRU), on behalf of the New Mexico Department of Transportation (NMDOT). Data in this report may differ from that in other data sources, such as the Federal Fatality Analysis Reporting System (FARS), due to the timing of publications and rules for how data are compiled and maintained in Federal vs. State databases. If you have questions regarding this report, please contact the Traffic Safety Division at 505-827-0427.

<https://gps.unm.edu/tru/reports/community-reports/index.html>

Definitions

Aggravated DWI – An arrest for 1) driving with a BAC of 0.16 or higher, 2) driving under the influence of alcohol or drugs and causing bodily injury to a human being as a result, or 3) driving under the influence of alcohol or drugs and refusing to submit to a BAC test at the time of arrest for DWI.

Alcohol-involved Crash – A crash for which the Uniform Crash Report indicated that 1) a DWI citation was issued, 2) alcohol was a contributing factor, or 3) a person in control of a motor vehicle, a pedalcyclist, or a pedestrian was suspected of being under the influence of alcohol.

Alcohol-involved Driver – A person in control of a motor vehicle, a pedalcyclist, or a pedestrian who was cited for DWI or indicated on the Uniform Crash Report as being either suspected or determined by testing to be under the influence of alcohol. There can be multiple alcohol-involved drivers in a single alcohol-involved crash.

Crash – A reported incident on a public roadway involving one or more motor vehicles that resulted in death, personal injury, or at least \$500 in property damage. Crashes on private property (such as a parking lot) are not included.

DWI Arrest (Citation) – An arrest for either DWI or aggravated DWI. New Mexico’s legal limit for presumption of driving while intoxicated (DWI) is 0.08 BAC for non-commercial drivers older than 21 years of age, 0.04 for commercial vehicle drivers, and 0.02 for drivers younger than 21 years of age.

DWI Conviction – A conviction for driving under the intoxicating influence of alcohol, narcotics, or pathogenic drugs, including for aggravated DWI.

Fatal Crash – A crash in which at least one person was killed. More than one person can be killed in a single fatal crash.

Fatalities – The number of people killed in a crash. The terms “killed” and “deaths” are synonymous with “fatalities.” A fatality is crash-related if it occurs at the time of the crash or if a person involved in the crash dies within 30 days.

First Harmful Event – The event of the crash that produced the first injury or damage. First harmful event (FHE) replaced Crash Classification starting in 2020. FHE and its' subanalysis data are derived from Crash Classification and Analysis for crashes that occurred prior to 2020 and for any agencies not using the E July 2018 Uniform Crash Report, which became available in 2020. Statistics for the categories of "Other Non-Motorist" and "Other" are not available prior to 2020.

Injury Crash – A reported crash in which at least one person was injured. Injury crashes each involve at least one suspected serious injury (Class A), suspected minor injury (Class B), or possible injury (Class C). Fatal crashes are not included.

Missing Data – An indication that the applicable field on the UCR form was left blank or contained an invalid code. Starting with crashes that occurred in 2012, improvements in the identification of missing data in the NMDOT crash database led to an increase in the reported amount of missing data.

Pedalcyclists, All – All people on any pedalcycle or in any pedalcycle trailer, and who are involved in a collision with a motor vehicle. Consists of pedalcycle operators and pedalcycle passengers. Historically, “pedalcyclists” included both pedalcycle operators and passengers. A pedalcycle is a mechanism of transport that is powered solely by pedals.

Pedestrians, All – All persons not occupying either a motor vehicle or a pedalcycle, and who are involved in a collision with a motor vehicle. Historically, “pedestrians” have also included people on personal conveyances (e.g., wheelchair or skateboard).

Sources

Crash Data – New Mexico Department of Transportation, Traffic Safety Division, Traffic Records Bureau, Traffic Crash Database, as of the report date below. Crash data are compiled using NMDOT Uniform Crash Reports (UCR), submitted by law enforcement agencies in the state, for any incident on a public roadway involving one or more motor vehicles that resulted in death, injury, or at least \$500 in property damage. These reports are processed by the NMDOT Traffic Records Bureau and analyzed by the University of New Mexico, Geospatial and Population Studies, Traffic Research Unit (TRU).

DWI Arrest Data – New Mexico Taxation and Revenue Department, Motor Vehicle Division, DWI File, as of the date listed in the footnote of Table 32. Repeat offenders are identified by the combination of account key, arrest date, and citation number. County data are based upon the county where the arrest took place. City data are based upon the city where the offender resides.

City, County, and Urban Area Designations – Refer to the crash-level data dictionary entries for "City", "County", and "System" at <https://gps.unm.edu/tru/data-dictionaries.html>.

**Table 1: Total Crashes and Alcohol-involved Crashes by
Crash Severity in Roosevelt County, 2014-2023**

Year	Total Crashes				Alcohol-involved Crashes			
	Fatal	Injury	Property Damage Only	Total	Fatal	Injury	Property Damage Only	Total
2014	2	60	208	270	1	5	3	9
2015	5	95	255	355	3	6	7	16
2016	5	98	206	309	1	6	5	12
2017	5	53	202	260	1	2	2	5
2018	2	50	168	220	1	2	4	7
2019	3	95	214	312	2	8	5	15
2020	2	76	213	291	0	7	6	13
2021	4	73	172	249	0	7	6	13
2022	12	80	250	342	7	4	4	15
2023	2	93	219	314	1	3	7	11

**Figure 1: Alcohol-involved Fatal and Injury Crashes Compared with
Non-alcohol-involved Fatal and Injury Crashes in Roosevelt County, 2014-2023**

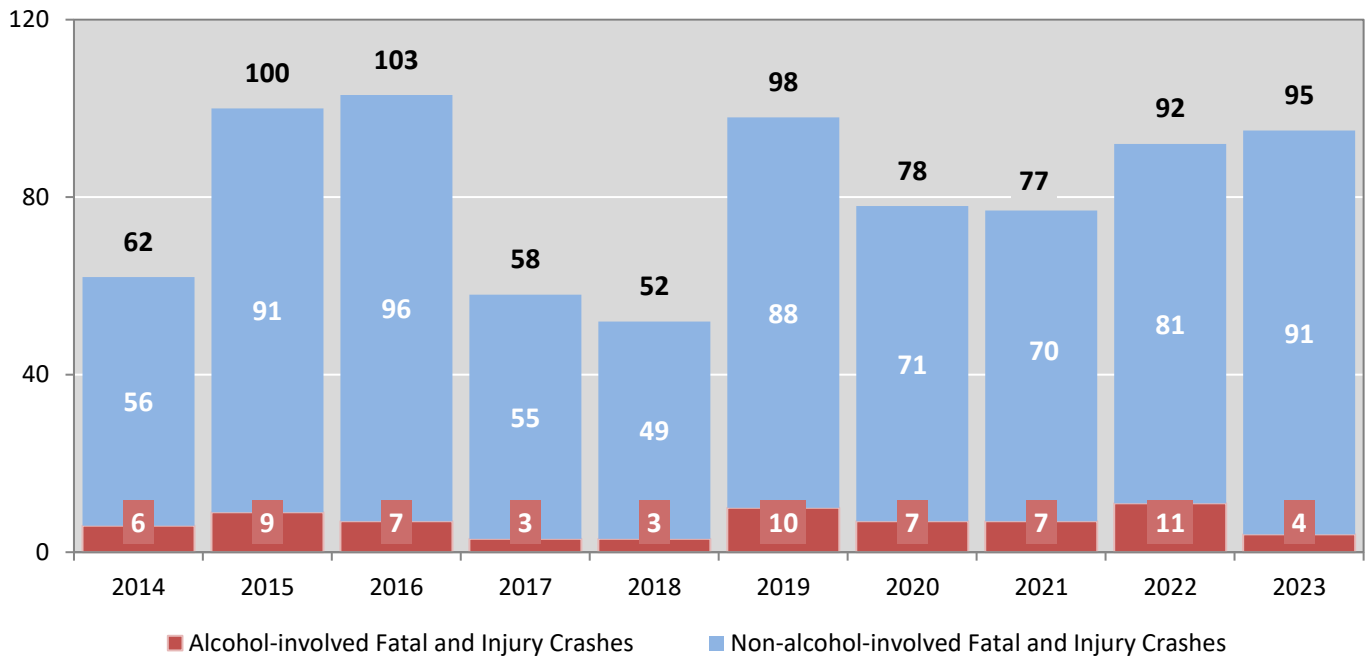

Table 2: Crashes by Month in Roosevelt County, 2019-2023

Month	Crashes					5-Year Average
	2019	2020	2021	2022	2023	
January	21	31	8	37	26	25
February	26	29	20	17	23	23
March	21	25	22	24	26	24
April	17	15	25	28	21	21
May	30	19	30	21	33	27
June	16	25	16	18	28	21
July	28	16	27	37	15	25
August	31	18	14	27	27	23
September	26	29	27	29	29	28
October	38	25	20	23	38	29
November	35	23	20	45	24	29
December	23	36	20	36	24	28
Total Crashes	312	291	249	342	314	302

Table 3: Alcohol-involved Crashes by Month in Roosevelt County, 2019-2023

Month	Alcohol-involved Crashes					5-Year Average
	2019	2020	2021	2022	2023	
January	1	0	0	0	1	0
February	0	1	0	2	1	1
March	1	1	0	2	2	1
April	2	3	3	0	1	2
May	1	0	1	2	1	1
June	2	0	0	0	1	1
July	2	1	4	4	0	2
August	2	0	0	3	1	1
September	1	0	3	0	1	1
October	2	3	1	0	0	1
November	1	3	1	2	0	1
December	0	1	0	0	2	1
Total Crashes	15	13	13	15	11	13

Figure 2: Crashes by Hour in Roosevelt County, 2023

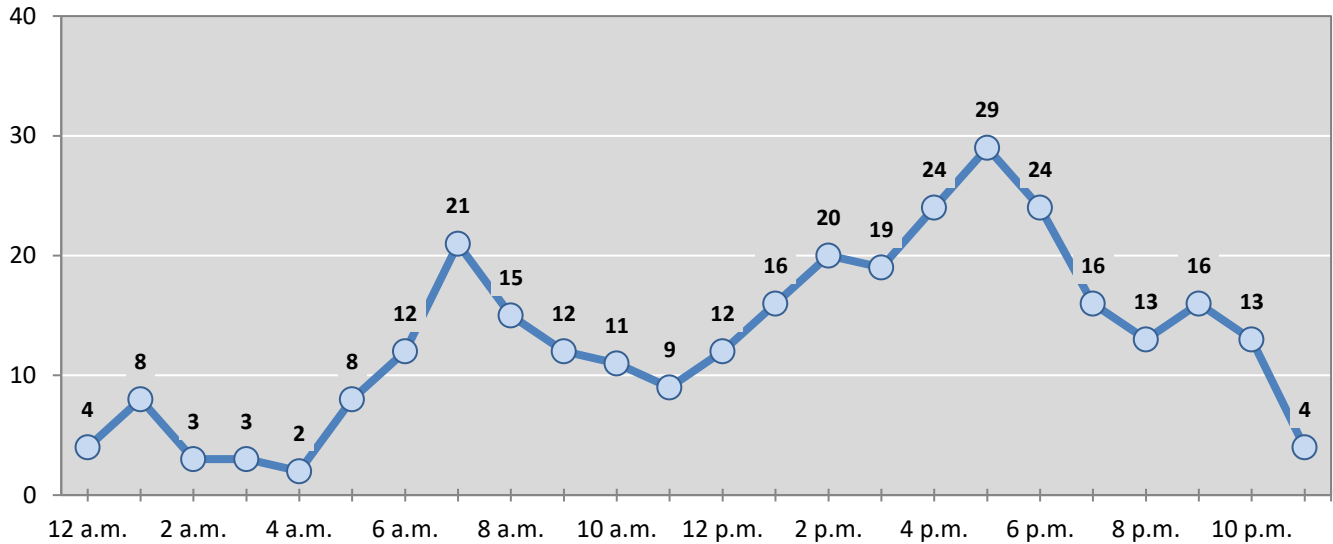

* In 2023, Roosevelt County had 0 crashes for which hour data were missing.

Figure 3: Alcohol-involved Crashes by Hour in Roosevelt County, 2023

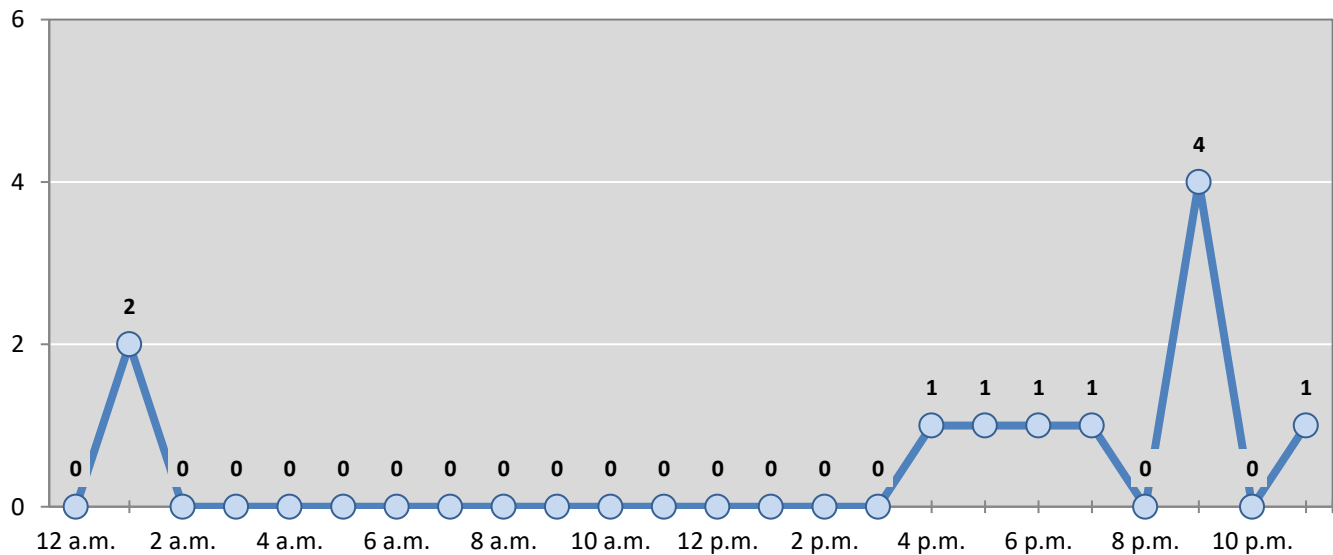

* In 2023, Roosevelt County had 0 alcohol-involved crashes for which hour data were missing.

Table 4: Total Crashes by Day of Week in Roosevelt County, 2019-2023

Day of Week	Total Crashes					5-Year Average
	2019	2020	2021	2022	2023	
Sunday	40	38	29	35	35	35
Monday	47	34	34	41	42	40
Tuesday	39	47	37	52	55	46
Wednesday	55	41	40	45	55	47
Thursday	41	43	34	45	45	42
Friday	47	51	39	77	45	52
Saturday	43	37	36	47	37	40
Total Crashes	312	291	249	342	314	302

Table 5: Heavy-truck Crashes by Day of Week in Roosevelt County, 2019-2023

Day of Week	Heavy-truck Crashes					5-Year Average
	2019	2020	2021	2022	2023	
Sunday	5	2	0	3	2	2
Monday	4	5	4	1	3	3
Tuesday	5	4	1	5	8	5
Wednesday	4	4	6	8	5	5
Thursday	5	5	4	5	3	4
Friday	5	6	4	9	5	6
Saturday	1	4	1	4	1	2
Total Crashes	29	30	20	35	27	28

Table 6: Motorcycle Crashes by Day of Week in Roosevelt County, 2019-2023

Day of Week	Motorcycle Crashes ¹					5-Year Average
	2019	2020	2021	2022	2023	
Sunday	0	0	2	0	2	1
Monday	0	1	0	0	0	0
Tuesday	1	0	0	0	1	0
Wednesday	1	0	0	0	1	0
Thursday	0	0	0	0	0	0
Friday	0	0	1	1	1	1
Saturday	0	0	1	1	1	1
Total Crashes	2	1	4	2	6	3

¹ "Motorcycles" exclude ATVs.

Table 7: Alcohol-involved Crashes by Day of Week in Roosevelt County, 2019-2023

Day of Week	Alcohol-involved Crashes					5-Year Average
	2019	2020	2021	2022	2023	
Sunday	2	1	4	2	2	2
Monday	1	0	1	3	1	1
Tuesday	3	1	1	2	1	2
Wednesday	2	2	1	2	2	2
Thursday	0	4	2	1	0	1
Friday	2	2	1	2	3	2
Saturday	5	3	3	3	2	3
Total Crashes	15	13	13	15	11	13

Table 8: Fatal and Injury Crashes by Day of Week in Roosevelt County, 2019-2023

Day of Week	Fatal and Injury Crashes					5-Year Average
	2019	2020	2021	2022	2023	
Sunday	17	10	14	7	8	11
Monday	16	8	9	13	16	12
Tuesday	11	11	9	14	18	13
Wednesday	16	11	13	11	19	14
Thursday	10	13	13	13	11	12
Friday	14	12	9	20	16	14
Saturday	14	13	10	14	7	12
Total Crashes	98	78	77	92	95	88

Table 9: All Pedestrian and Pedalcycle Crashes by Day of Week in Roosevelt County, 2019-2023

Day of Week	All Pedestrian and Pedalcycle Crashes					5-Year Average
	2019	2020	2021	2022	2023	
Sunday	0	1	0	1	0	0
Monday	2	0	0	0	1	1
Tuesday	2	2	0	1	1	1
Wednesday	1	0	0	0	1	0
Thursday	1	0	1	3	2	1
Friday	1	2	0	1	1	1
Saturday	0	0	0	1	0	0
Total Crashes	7	5	1	7	6	5

Figure 4: Fatal and Injury Crashes by Hour in Roosevelt County, 2023

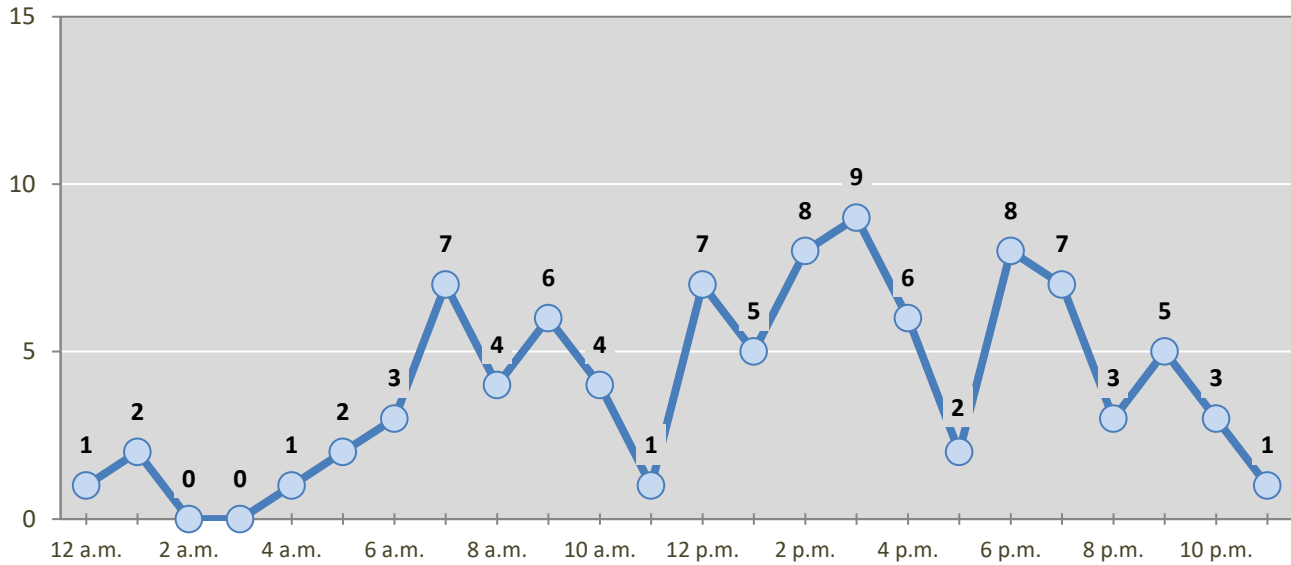

* In 2023, Roosevelt County had 0 crashes for which hour data were missing.

Figure 5: All Pedestrian and Pedalcycle Crashes by Hour in Roosevelt County, 2023

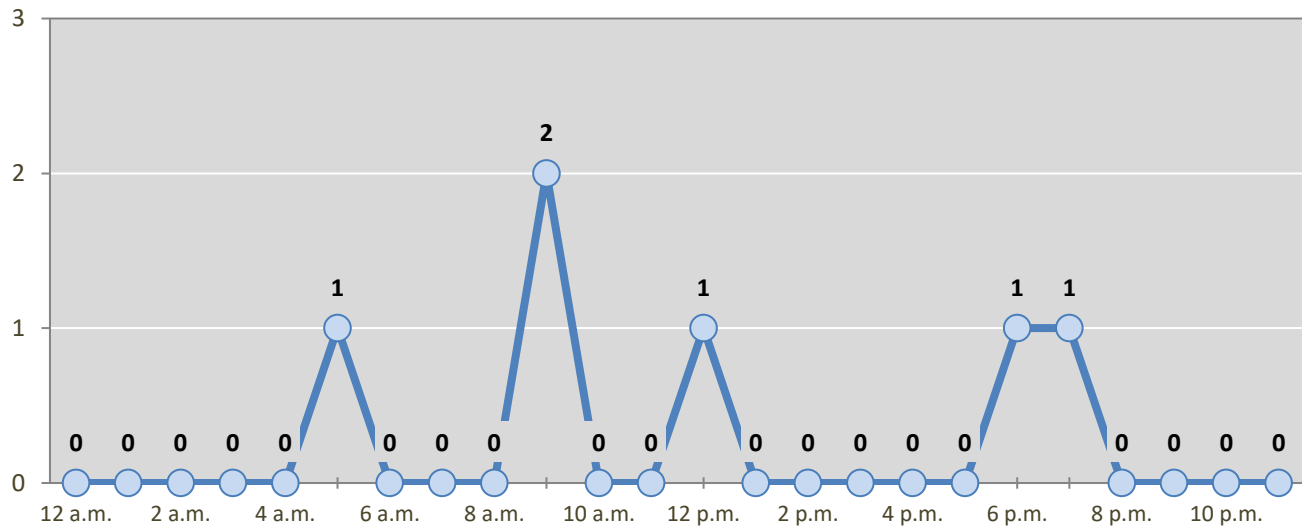

* In 2023, Roosevelt County had 0 crashes for which hour data were missing.

Table 10: Severity of Injuries to People in Crashes by Rural and Urban Locations and Alcohol Involvement in Roosevelt County, 2023

Rural and Urban Locations by Alcohol Involvement	People in Crashes by Severity of Injuries					Total People
	Fatalities (Class K)	Suspected Serious Injuries (Class A)	Suspected Minor Injuries (Class B)	Possible Injuries (Class C)	No Apparent Injuries (Class O)	
People in Alcohol-involved Crashes	1	0	1	2	16	20
Urban	1	0	0	2	15	18
Rural Non-Interstate	0	0	1	0	1	2
Rural Interstate	0	0	0	0	0	0
People in Crashes	2	6	59	73	588	728
Urban	1	1	23	51	420	496
Rural Non-Interstate	1	5	36	22	168	232
Rural Interstate	0	0	0	0	0	0
Percent in Alcohol-involved Crashes	50%	0%	2%	3%	3%	3%

Table 11: Total Crashes by Rural and Urban Locations and Crash Severity in Roosevelt County, 2019-2023

Crash Severity by Rural and Urban Locations	Crashes by Year					5-Year Average
	2019	2020	2021	2022	2023	
Total Rural Interstate	0	0	0	0	0	0
Fatal Crash	0	0	0	0	0	0
Injury Crash	0	0	0	0	0	0
Property Damage Only Crash	0	0	0	0	0	0
Total Rural Non-Interstate	132	154	113	146	117	133
Fatal Crash	3	2	4	9	1	4
Injury Crash	45	52	43	44	40	45
Property Damage Only Crash	84	100	66	93	76	84
Total Urban	180	137	136	196	197	170
Fatal Crash	0	0	0	3	1	1
Injury Crash	50	24	30	36	53	39
Property Damage Only Crash	130	113	106	157	143	130

Table 12: Total Crashes by First Harmful Event in Roosevelt County, 2019-2023

First Harmful Event ¹	Total Crashes by Year					5-Year Average
	2019	2020	2021	2022	2023	
Collision with Animal	39	55	36	57	41	46
Collision with Fixed Object	26	32	24	42	27	30
Collision with Motor Vehicle	197	158	161	198	206	184
Collision with Other Non-Fixed Object	14	8	8	11	5	9
Collision with Person	7	5	1	7	6	5
Pedalcycle	4	3	0	2	4	3
Pedestrian	3	2	1	5	1	2
Other Non-Motorist	0	0	0	0	1	0
Missing Subanalysis Data	0	0	0	0	0	0
Non-Collision	29	25	18	21	21	23
Overturn/Rollover	24	24	15	16	15	19
All Other Non-Collision	5	1	3	5	6	4
Other	0	2	1	5	8	4
Missing Data	0	6	0	1	0	1
Total Crashes	312	291	249	342	314	302

¹ The options of "Other Non-Motorist" and "Other" were not available before 2020. The addition of options in 2020 decreases the use of previously available options.

Table 13: Vehicles in Crashes by Vehicle Type in Roosevelt County, 2019-2023

Vehicle Type ¹	Vehicles in Crashes by Vehicle Type					5-Year Average
	2019	2020	2021	2022	2023	
Buses	0	0	1	2	5	2
Motorcycles/ATVs	2	1	7	2	6	4
Passenger Cars	242	237	222	293	271	253
Pedalcycles	4	3	0	2	4	3
Pedestrians, All	3	2	1	6	2	3
Pickups	140	122	118	155	138	135
Semis/Heavy Trucks	32	30	23	37	29	30
Vans/SUVs/4WDs	85	57	45	61	65	63
Other Vehicles	2	1	2	2	1	2
Missing Data	14	7	13	5	19	12
Total Vehicles	524	460	432	565	540	504

¹ Pedestrians and pedalcycles are counted as non-motorized vehicles, when involved in a crash with a motor vehicle. "All pedestrians" encompasses pedestrians with or without personal conveyance (e.g., wheelchair, skateboard). See Page 18 for more data on non-motorized vehicles in crashes.

Table 14: Motor Vehicle Drivers in Crashes by Vehicle Type and Age Group in Roosevelt County, 2023

Age Groups	Motor Vehicle ¹ Drivers by Vehicle Type and Age Group								Total Drivers
	Bus	Motor-cycle/ATV	Passenger	Pickup	Semi/Heavy Truck	Van 4WD SUV	Other Vehicle	Missing Data	
15-19	0	1	53	20	0	8	0	1	83
20-24	0	2	58	12	1	6	0	0	79
25-29	0	0	17	12	6	2	0	0	37
30-34	0	0	24	9	5	8	0	0	46
35-39	1	1	19	10	4	9	0	0	44
40-44	1	0	13	11	4	7	0	0	36
45-49	0	2	7	7	3	2	0	0	21
50-54	0	0	14	10	2	3	0	0	29
55-59	1	0	6	7	1	3	0	0	18
60-64	1	0	8	7	1	3	0	1	21
65-69	0	0	3	5	1	4	0	0	13
70 +	1	0	15	9	0	5	0	0	30
Missing Data	0	0	34	19	1	5	1	17	77
Total Drivers	5	6	271	138	29	65	1	19	534

Table 15: Alcohol-involved Motor Vehicle Drivers in Crashes by Vehicle Type and Age Group in Roosevelt County, 2023

Age Groups	Alcohol-involved Motor Vehicle ¹ Drivers by Vehicle Type and Age Group								Total Drivers
	Bus	Motor-cycle/ATV	Passenger	Pickup	Semi/Heavy Truck	Van 4WD SUV	Other Vehicle	Missing Data	
15-19	0	0	0	0	0	0	0	0	0
20-24	0	0	2	0	0	0	0	0	2
25-29	0	0	2	0	0	1	0	0	3
30-34	0	0	2	1	0	0	0	0	3
35-39	0	0	0	0	0	0	0	0	0
40-44	0	0	0	0	0	0	0	0	0
45-49	0	0	1	0	0	0	0	0	1
50-54	0	0	0	1	0	0	0	0	1
55-59	1	0	0	0	0	0	0	0	1
60-64	0	0	0	0	0	0	0	0	0
65-69	0	0	0	0	0	0	0	0	0
70 +	0	0	0	0	0	0	0	0	0
Missing Data	0	0	0	0	0	0	0	0	0
Total Drivers	1	0	7	2	0	1	0	0	11

¹ See Page 18 for data on drivers of non-motorized vehicles in crashes (i.e. pedestrians and pedalcyclists).

Figure 6: Motor Vehicle Drivers in Crashes by Age Group and Sex in Roosevelt County, 2023

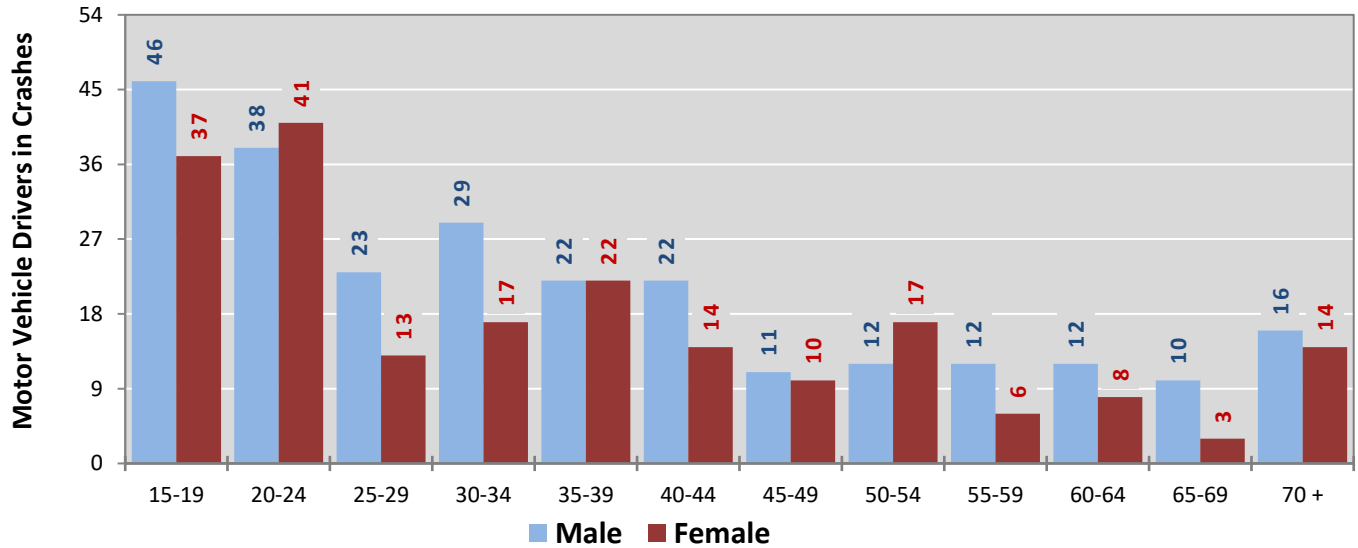

* In 2023, Roosevelt County had 79 drivers in crashes for which age or sex data were missing.

Figure 7: Alcohol-involved Motor Vehicle Drivers in Crashes by Age Group and Sex in Roosevelt County, 2023

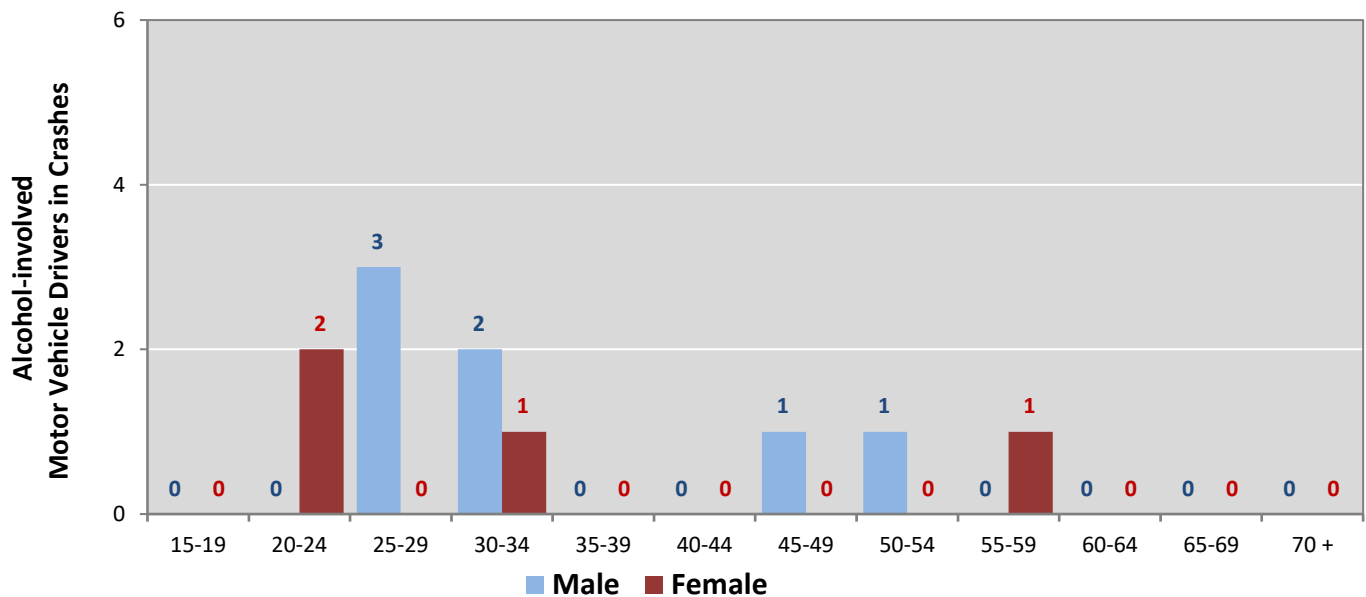

* In 2023, Roosevelt County had 0 drivers in crashes for which age or sex data were missing.

Table 16: Alcohol-involved Motor Vehicle Drivers Under 21 (Ages 15-20) in Crashes in Roosevelt County, 2019-2023

Age ¹	Year					5-Year Total
	2019	2020	2021	2022	2023	
15	0	0	0	0	0	0
16	0	0	0	0	0	0
17	0	1	2	0	0	3
18	0	1	0	0	0	1
19	1	0	0	2	0	3
20	0	0	0	0	0	0
Total Drivers	1	2	2	2	0	7

Table 17: Motor Vehicle Drivers Under 21 (Ages 15-20) in Crashes by Age, Sex and Alcohol Involvement in Roosevelt County, 2023

Age ¹	Total Drivers				Alcohol-involved Drivers			
	Sex		Total Drivers	Percent of Total	Sex		Total Drivers	Percent of Total
	Male	Female			Male	Female		
15	3	2	5	5%	0	0	0	0%
16	9	4	13	13%	0	0	0	0%
17	13	5	18	19%	0	0	0	0%
18	8	13	21	22%	0	0	0	0%
19	13	13	26	27%	0	0	0	0%
20	6	8	14	14%	0	0	0	0%
Total Drivers	52	45	97	100%	0	0	0	0%

¹ For analysis of drivers under age 21, when the driver age or sex are not identified on the crash report (typically hit-and-run drivers), the driver data are considered unreliable and are excluded from the analysis.

**Table 18: Frequency of Contributing Factors in Crashes
by Crash Severity in Roosevelt County, 2023**

Contributing Factors	Frequency of Contributing Factor ¹ by Crash Severity			
	Frequency in Fatal Crashes	Frequency in Injury Crashes	Frequency in Property Damage Only Crashes	Frequency in All Crashes
Human	3	131	260	394
Driver Inattention	1	43	104	148
Failed to Yield Right of Way	1	27	22	50
Other Improper Driving	0	6	22	28
Following Too Closely	0	7	12	19
Excessive Speed	0	6	9	15
Made Improper Turn	0	4	10	14
Driver Distracted by Other Activity	0	6	8	14
Drove Left of Center	0	5	8	13
Avoid No Contact Vehicle	0	1	11	12
Speed Too Fast For Conditions	0	4	7	11
Under the Influence Of Alcohol	1	3	7	11
Improper Lane Change	0	1	9	10
Disregarded Traffic Signal	0	4	5	9
Improper Backing	0	0	8	8
Passed Stop Sign	0	3	4	7
Improper Overtaking	0	3	3	6
Avoid No Contact Other	0	0	4	4
Cell Phone	0	1	2	3
Driver Distracted by Passenger	0	2	1	3
High-Speed Pursuit	0	0	2	2
Pedestrian Error	0	2	0	2
Under the Influence Of Drugs	0	2	0	2
Failed to Yield For Police Vehicle	0	0	1	1
Driver Distracted by Talking on Hands-Free Device	0	0	1	1
Driver Distracted By Texting	0	1	0	1
Driverless Moving Vehicle	0	0	0	0
Failed to Yield For Emer. Vehicle	0	0	0	0
Driver Distracted by Talking on Cell Phone	0	0	0	0
Vehicle Skidded Before Braking	0	0	0	0
Vehicle	1	9	5	15
Defective Tires	0	4	1	5
Other Mechanical Defect	1	2	2	5
Inadequate Brakes	0	1	1	2
Coupling Device (Hitch, Chains)	0	0	1	1
Defective Steering	0	1	0	1
Lights (Head, Signal, Tail)	0	1	0	1
Exhaust System	0	0	0	0
Mirrors	0	0	0	0
Suspension	0	0	0	0
Wheels	0	0	0	0
Windows/Windshield	0	0	0	0
Wipers	0	0	0	0
Environment	1	17	61	79
Animal(s) In Roadway	0	6	36	42
Backup - Prior Crash	0	0	8	8
Road Surface Conditions	0	2	5	7
Low Visibility Due to Glare	0	2	3	5
Obstruction in Road	1	3	1	5
Traffic Congestion	0	0	3	3
Other Visual Obstruction(s)	0	2	1	3
Weather Conditions	0	1	2	3
Backup - Prior Incident	0	0	2	2
Road Defect	0	1	0	1
Debris	0	0	0	0
Low Visibility Due to Smoke	0	0	0	0
Traffic Control Missing	0	0	0	0
Other	3	74	152	229
Other - No Driver Error	2	71	144	217
Missing Data	0	3	8	11
None	1	0	0	1
Total	8	231	478	717

¹ Multiple contributing factors may be reported for any vehicle in a crash.

Table 19: People in Crashes by First Harmful Event and Severity of Injuries in Roosevelt County, 2023

First Harmful Event (FHE) and Subanalysis	People in Crashes by Severity of Injuries					Total People
	Fatalities (Class K)	Suspected Serious Injuries (Class A)	Suspected Minor Injuries (Class B)	Possible Injuries (Class C)	No Apparent Injuries (Class O)	
Collision with Animal	0	0	2	3	65	70
Deer	0	0	2	3	50	55
Cattle/Cow	0	0	0	0	6	6
Other (Bird, Cougar, Sheep, Goat)	0	0	0	0	5	5
Small Game Animal	0	0	0	0	3	3
Small Domestic Animal	0	0	0	0	1	1
Antelope	0	0	0	0	0	0
Bear	0	0	0	0	0	0
Elk	0	0	0	0	0	0
Horse	0	0	0	0	0	0
Other Large Domestic Animal	0	0	0	0	0	0
Other Large Game Animal	0	0	0	0	0	0
Missing Subanalysis Data	0	0	0	0	0	0
Collision with Fixed Object	0	0	5	5	26	36
Other Post, Pole or Support	0	0	1	3	7	11
Fence	0	0	2	0	3	5
Other Fixed Object	0	0	0	0	4	4
Utility Pole/Light Support	0	0	1	1	2	4
Guardrail, End or Face	0	0	1	0	2	3
Traffic Sign Support	0	0	0	0	3	3
Ditch	0	0	0	0	2	2
Tree (standing)	0	0	0	1	0	1
Bridge Pier, Support, Rail, or Overhead	0	0	0	0	0	0
Culvert	0	0	0	0	0	0
Curb	0	0	0	0	0	0
Embankment	0	0	0	0	0	0
Median	0	0	0	0	0	0
Traffic Barrier, Cable	0	0	0	0	0	0
Traffic Barrier, Concrete	0	0	0	0	0	0
Wall or Building	0	0	0	0	0	0
Other (incl. hydrant, box, cattle guard, plant)	0	0	0	0	3	3
Missing Subanalysis Data	0	0	0	0	0	0
Collision with Motor Vehicle	2	3	43	53	463	564
MV in Transport	2	3	42	52	412	511
Parked MV	0	0	0	1	50	51
Missing Subanalysis Data	0	0	1	0	1	2
Collision with Other Non-Fixed Object	0	0	1	1	4	6
Struck by falling, shifting cargo	0	0	1	0	1	2
Railway Vehicle	0	0	0	0	0	0
Work Zone/Maintenance Equipment	0	0	0	0	0	0
Other Non-fixed Object	0	0	0	1	3	4
Missing Subanalysis Data	0	0	0	0	0	0
Collision with Person	0	0	3	3	7	13
Pedalcycle	0	0	2	2	5	9
Pedestrian	0	0	0	1	1	2
Other Non-Motorist	0	0	1	0	1	2
Missing Subanalysis Data	0	0	0	0	0	0
Non-Collision	0	3	5	8	15	31
Overturn/Rollover	0	3	2	6	9	20
Cargo/Equipment Loss or Shift	0	0	0	0	1	1
Fell/Jumped from MV	0	0	0	0	0	0
Fire/Explosion	0	0	0	0	0	0
Immersion, Full or Partial	0	0	0	0	0	0
Jackknife	0	0	0	0	0	0
Thrown or Falling Object	0	0	0	0	0	0
Other Non-Collision	0	0	3	2	5	10
Missing Subanalysis Data	0	0	0	0	0	0
Other	0	0	0	0	8	8
Missing FHE and Subanalysis Data	0	0	0	0	0	0
Total People	2	6	59	73	588	728

Table 20: Killed or Injured Unbelted People in Crashes by Sex and Age Group in Roosevelt County, 2023

Age Groups	Unbelted People Killed or Injured ^{1,2}				Total People
	Male	Percent of Male	Female	Percent of Female	
0-4	0	0%	0	0%	0
5-9	0	0%	0	0%	0
10-14	0	0%	1	13%	1
15-19	0	0%	4	50%	4
20-24	0	0%	1	13%	1
25-29	0	0%	1	13%	1
30-34	0	0%	0	0%	0
35-39	0	0%	0	0%	0
40-44	0	0%	0	0%	0
45-49	0	0%	0	0%	0
50-54	1	50%	0	0%	1
55-59	0	0%	1	13%	1
60-64	1	50%	0	0%	1
65-69	0	0%	0	0%	0
70 +	0	0%	0	0%	0
Missing Data	0	0%	0	0%	0
Total People	2	100%	8	100%	10

¹ People injured are in one of three categories: suspected serious injury, suspected minor injury, or possible injury.

² Excludes people in or on buses, heavy trucks, motorcycles, or ATVs.

Figure 8: Seatbelt Use by People in Crashes with Fatal or Suspected Serious Injuries in Roosevelt County, 2019-2023

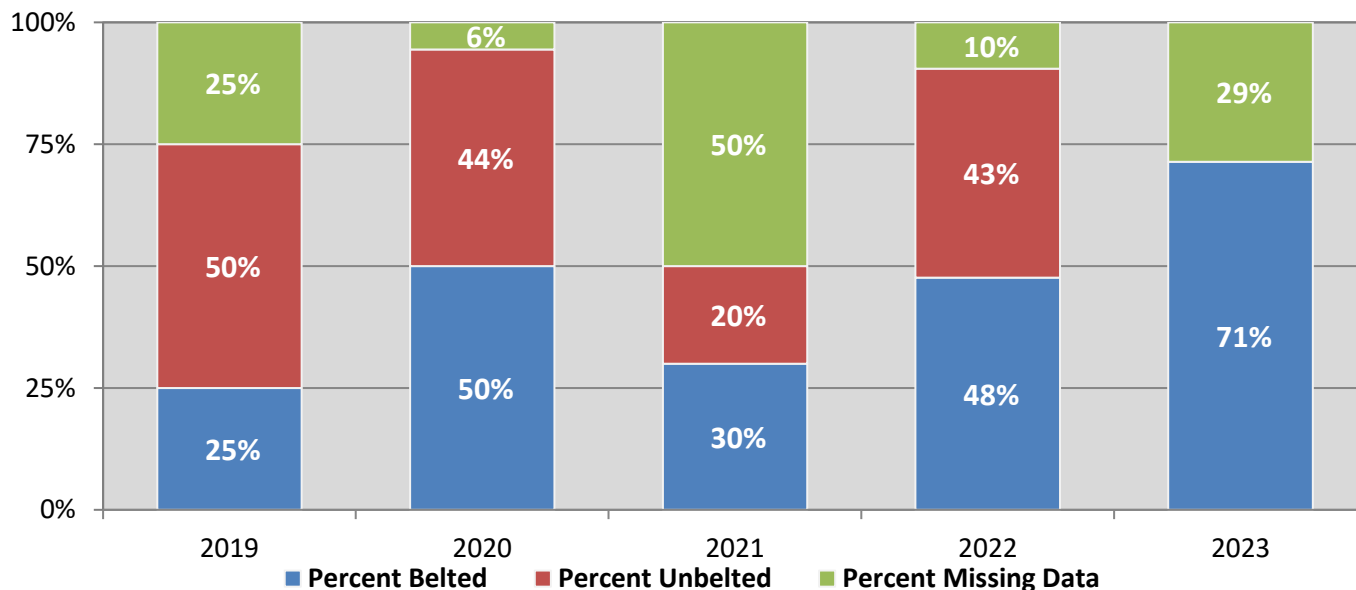
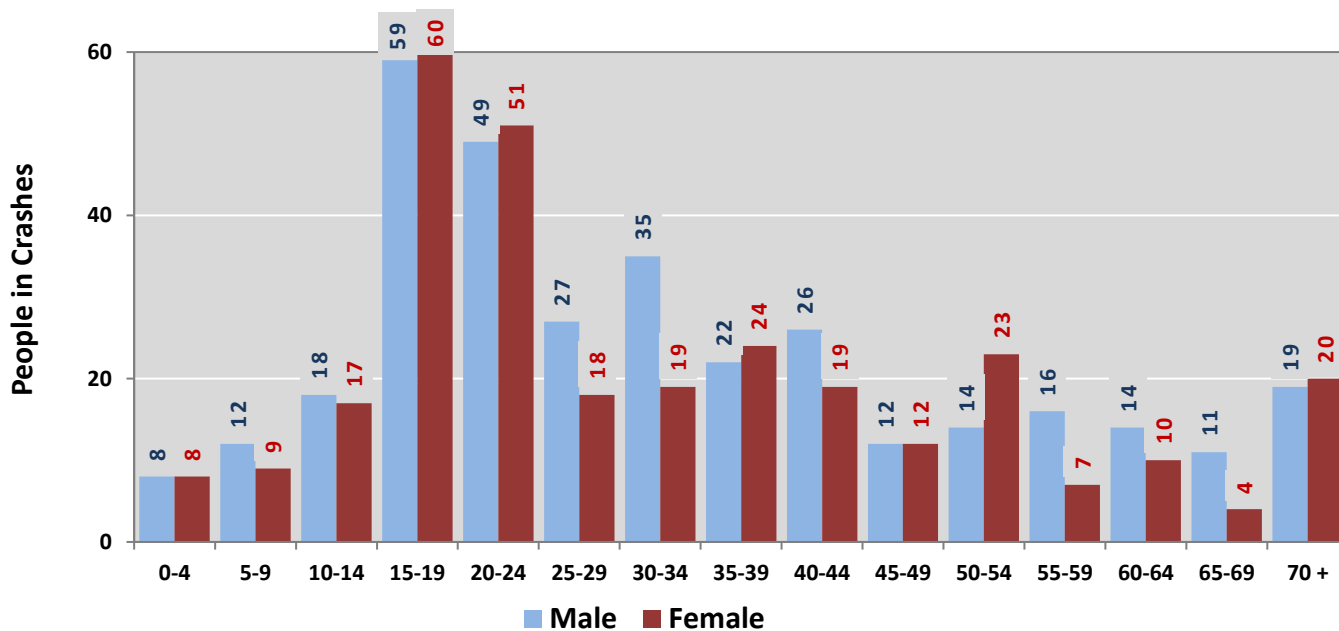
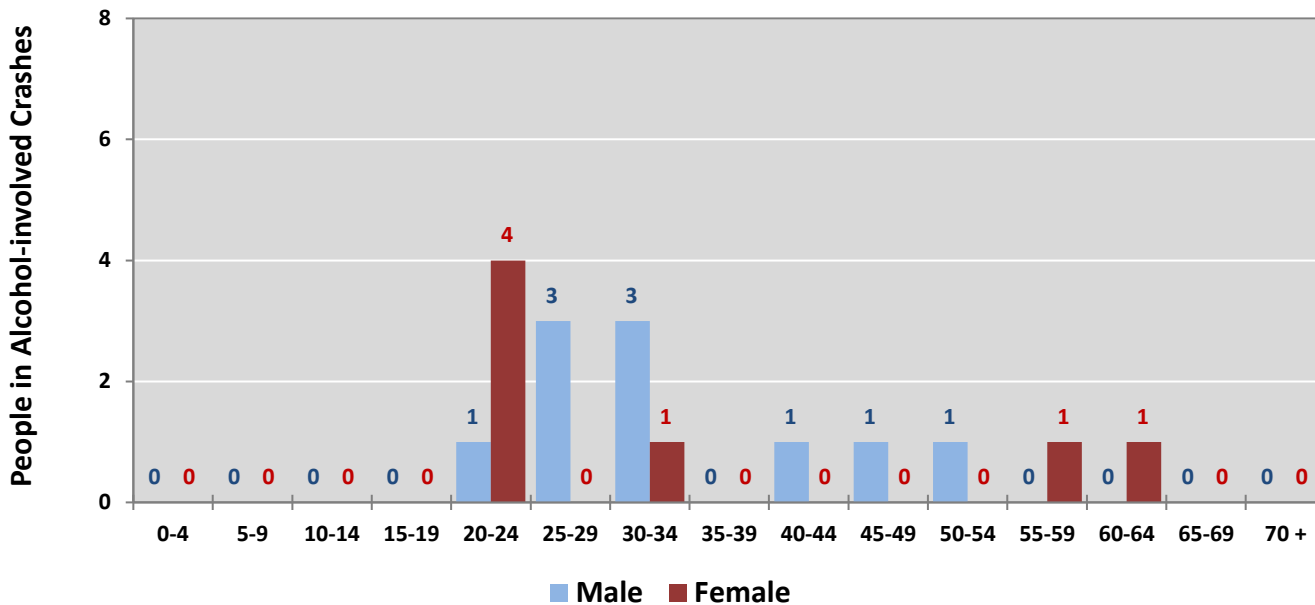

Figure 9: People in Crashes by Age Group and Sex in Roosevelt County, 2023



* In 2023, Roosevelt County had 85 people in crashes for which age or sex data were missing.

Figure 10: People in Alcohol-involved Crashes by Age Group and Sex in Roosevelt County, 2023



* In 2023, Roosevelt County had 3 people in alcohol-involved crashes for which age or sex data were missing.

Table 21: All Pedestrians and All Pedalcyclists in Crashes by Age Group in Roosevelt County, 2019-2023

Age Groups	All Pedestrians and All Pedalcyclists ¹ in Crashes					5-Year Total People
	2019	2020	2021	2022	2023	
0-4	0	0	0	0	0	0
5-9	0	0	0	0	0	0
10-14	1	0	0	3	0	4
15-19	1	0	1	0	0	2
20-24	0	1	0	1	0	2
25-29	0	0	0	2	0	2
30-34	0	1	0	0	1	2
35-39	1	1	0	0	0	2
40-44	0	0	0	1	1	2
45-49	1	1	0	0	0	2
50-54	0	1	0	0	1	2
55-59	0	0	0	0	2	2
60-64	1	0	0	0	0	1
65-69	0	0	0	0	1	1
70 +	1	0	0	1	0	2
Missing Data	1	0	0	0	0	1
Total People	7	5	1	8	6	27

Table 22: All Pedestrians and Pedalcycle Operators in Crashes by Alcohol Involvement and Severity of Injuries in Roosevelt County, 2023

Alcohol Involvement	All Pedestrians and Pedalcycle Operators ¹ in Crashes					Total People
	Fatalities (Class K)	Suspected Serious Injuries (Class A)	Suspected Minor Injuries (Class B)	Possible Injuries (Class C)	No Apparent Injury (Class O)	
Pedalcycle Operators	0	0	2	2	0	4
Involved	0	0	0	0	0	0
Not Involved	0	0	2	2	0	4
All Pedestrians	0	0	1	1	0	2
Involved	0	0	0	0	0	0
Not Involved	0	0	1	1	0	2
Total People	0	0	3	3	0	6

¹ "All pedestrians" encompasses pedestrians with and without personal conveyance (e.g., wheelchair, skateboard). "All pedalcyclists" encompasses both pedalcycle operators and pedalcycle passengers. All pedestrians and pedalcycle operators are counted as non-motorized vehicles when involved in a crash with a motor vehicle.

**Table 23: Occupants of Passenger Vehicles in Crashes
by Severity of Injuries and Belt Usage in Roosevelt County, 2023**

Severity of Injuries	Injury Class	Occupants of Passenger Vehicles ¹			
		Belted	Unbelted	Missing Data	Total
Fatalities	K	2	0	0	2
Suspected Serious Injuries	A	3	0	2	5
Suspected Minor Injuries	B	25	5	12	42
Possible Injuries	C	30	5	29	64
No Apparent Injuries	O	228	1	296	525
Total Occupants of Passenger Vehicles		288	11	339	638

¹ Occupants of passenger cars, SUVs, 4WDs, vans, and pickup trucks only.

**Table 24: Motorcyclists in Crashes
by Severity of Injuries and Helmet Usage in Roosevelt County, 2023**

Severity of Injuries	Injury Class	Motorcyclists in Crashes ¹			
		Helmeted	Unhelmeted	Missing Data	Total
Fatalities	K	0	0	0	0
Suspected Serious Injuries	A	1	0	0	1
Suspected Minor Injuries	B	2	1	0	3
Possible Injuries	C	0	0	1	1
No Apparent Injuries	O	0	0	2	2
Total Motorcyclists		3	1	3	7

¹ Excludes people on ATVs.

**Table 25: Occupants of Passenger Vehicles in Crashes
by Year, Belt Usage, and Percent Killed in Roosevelt County, 2019-2023**

Year	Occupant Fatalities of Passenger Vehicles ¹				Total Occupants of Passenger Vehicles ¹				Percent Killed	
	Belted	Unbelted	Missing Data	Total Fatalities	Belted	Unbelted	Missing Data	Total Occupants	Belted	Unbelted
2019	0	1	0	1	408	14	188	610	0.00%	7.1%
2020	0	2	0	2	348	12	184	544	0.00%	16.7%
2021	1	3	0	4	237	11	275	523	0.42%	27.3%
2022	2	7	0	9	370	12	254	636	0.54%	58.3%
2023	2	0	0	2	288	11	339	638	0.69%	0.0%
Average	1.0	2.6	0.0	3.6	330.2	12.0	248.0	590.2	0.30%	21.7%

¹ Occupants of passenger cars, SUVs, 4WDs, vans, and pickup trucks only.

**Table 26: Motorcyclists in Crashes
by Year, Helmet Usage, and Percent Killed in Roosevelt County, 2019-2023**

Year	Motorcyclist Fatalities ¹				Total Motorcyclists ¹				Percent Killed	
	Helmeted	Unhelmeted	Missing Data	Total Fatalities	Helmeted	Unhelmeted	Missing Data	Total Occupants	Helmeted	Unhelmeted
2019	0	0	0	0	1	0	1	2	0.0%	0.0%
2020	0	0	0	0	1	0	0	1	0.0%	0.0%
2021	0	0	0	0	1	0	3	4	0.0%	0.0%
2022	0	1	0	1	0	1	1	2	0.0%	100.0%
2023	0	0	0	0	3	1	3	7	0.0%	0.0%
Average	0.0	0.2	0.0	0.2	1.2	0.4	1.6	3.2	0.0%	50.0%

¹ Excludes people on ATVs.

**Figure 11: DWI Arrests in Roosevelt County,
Showing First and Repeat DWI Arrests, 2019-2023**

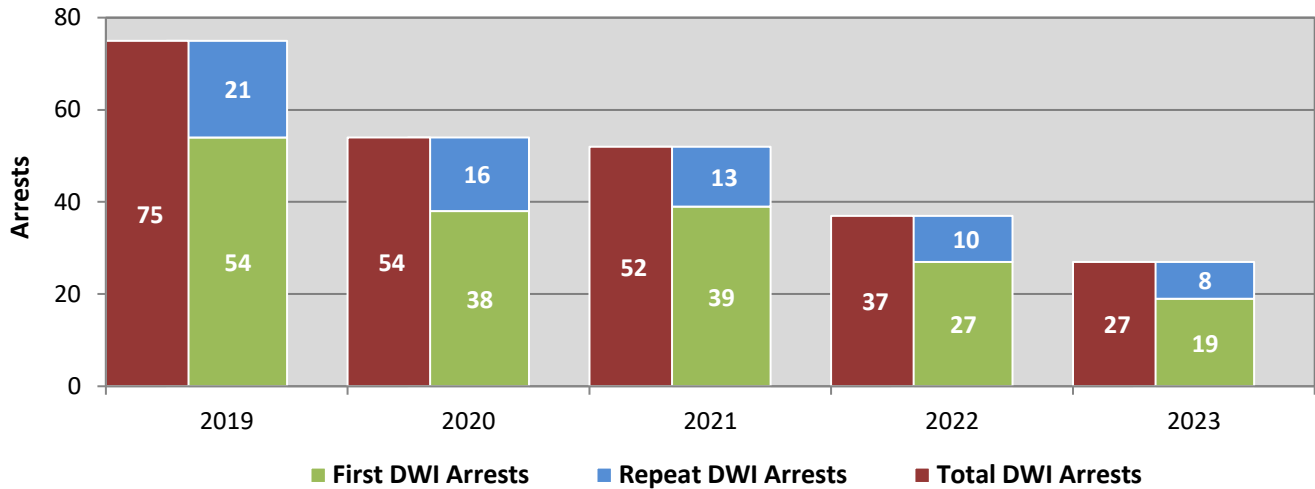

*Values are based upon the year of the arrest.

**Figure 12: DWI Convictions in Roosevelt County,
Showing First and Repeat DWI Convictions, 2019-2023**

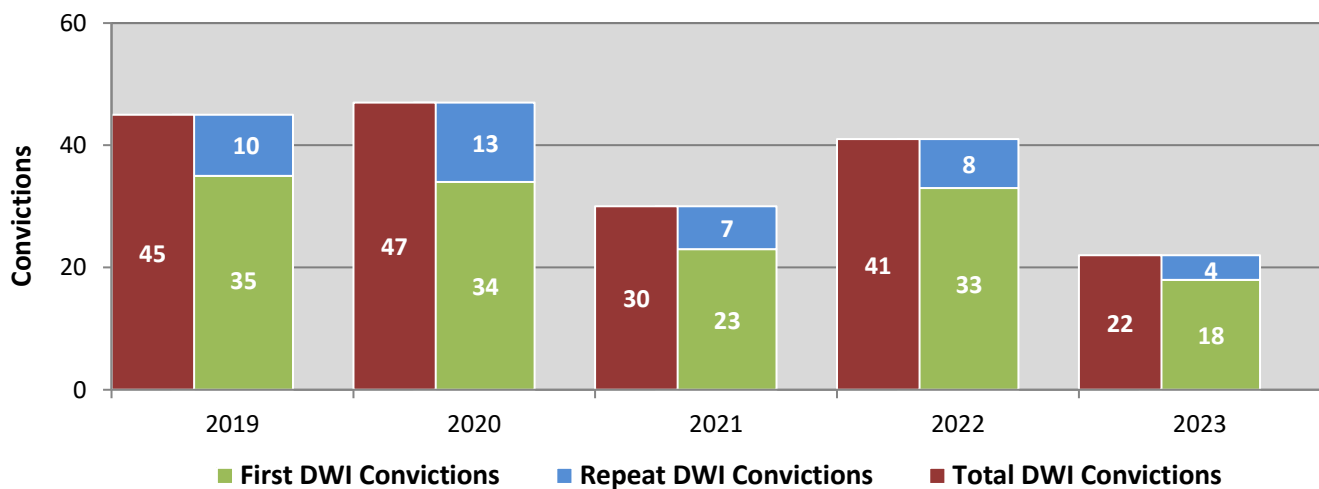

*Values are based upon the year of the conviction.

Figure 13: DWI Arrests by Hour in Roosevelt County, 2023

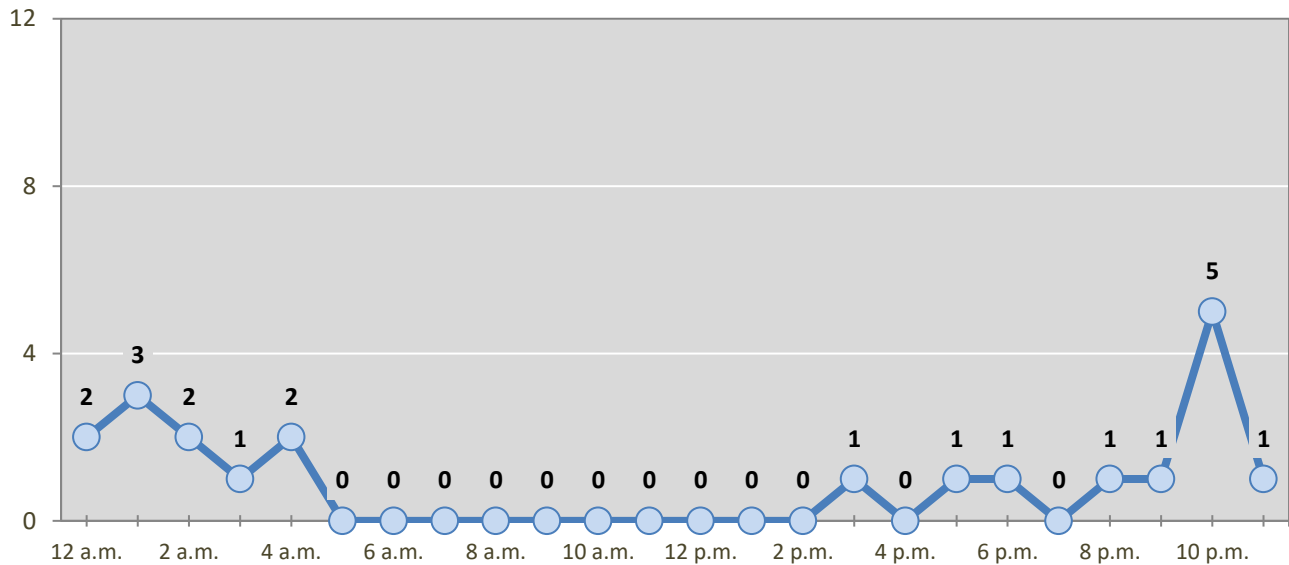

* In 2023, Roosevelt County had 6 arrests for which hour data were missing.

Table 27: DWI Arrests by Day of Week in Roosevelt County, 2019-2023

Day of Week	Year					5-Year Average
	2019	2020	2021	2022	2023	
Sunday	14	11	12	9	8	11
Monday	6	5	2	1	3	3
Tuesday	5	6	4	2	2	4
Wednesday	13	6	5	3	2	6
Thursday	3	8	5	4	1	4
Friday	12	10	14	5	3	9
Saturday	22	8	10	13	8	12
Total Arrests	75	54	52	37	27	49

Table 28: Driver First DWI Arrests by Age Group in Roosevelt County, 2019-2023

Age Groups	Driver First DWI Arrests ¹				
	2019	2020	2021	2022	2023
15-19	4	5	3	3	1
20-24	11	8	10	9	5
25-29	11	5	9	6	7
30-34	7	6	5	5	3
35-39	6	4	3	1	1
40-44	6	4	4	0	0
45-49	2	3	5	1	0
50-54	4	3	0	1	1
55-59	1	0	0	0	0
60-64	0	0	0	1	0
65-69	1	0	0	0	1
70 +	1	0	0	0	0
Missing Data	0	0	0	0	0
Total Drivers	54	38	39	27	19

¹ Values are based upon the year of the arrest.

Table 29: Driver Repeat DWI Arrests by Age Group in Roosevelt County, 2019-2023

Age Groups	Driver Repeat DWI Arrests ¹				
	2019	2020	2021	2022	2023
15-19	0	0	0	0	0
20-24	1	1	0	0	1
25-29	4	5	0	1	1
30-34	4	1	1	2	1
35-39	4	3	4	1	2
40-44	4	1	3	1	0
45-49	2	2	3	1	0
50-54	0	3	0	1	1
55-59	0	0	2	3	2
60-64	2	0	0	0	0
65-69	0	0	0	0	0
70 +	0	0	0	0	0
Missing Data	0	0	0	0	0
Total Drivers	21	16	13	10	8

¹ Values are based upon the year of the arrest.

Table 30: Driver First DWI Convictions by Age Group in Roosevelt County, 2019-2023

Age Groups	Driver First DWI Convictions ¹				
	2019	2020	2021	2022	2023
15-19	3	4	0	1	1
20-24	12	8	4	11	7
25-29	8	2	7	6	4
30-34	4	7	4	4	3
35-39	2	3	4	3	1
40-44	3	4	1	3	0
45-49	1	2	1	4	0
50-54	2	1	2	0	2
55-59	0	1	0	0	0
60-64	0	1	0	1	0
65-69	0	0	0	0	0
70 +	0	1	0	0	0
Missing Data	0	0	0	0	0
Total Drivers	35	34	23	33	18

¹Values are based upon the year of the conviction.

Table 31: Driver Repeat DWI Convictions by Age Group in Roosevelt County, 2019-2023

Age Groups	Driver Repeat DWI Convictions ¹				
	2019	2020	2021	2022	2023
15-19	0	0	0	0	0
20-24	0	0	0	0	0
25-29	0	4	2	0	0
30-34	6	0	1	2	1
35-39	1	3	2	1	0
40-44	0	3	1	1	0
45-49	1	2	1	2	0
50-54	2	0	0	0	1
55-59	0	0	0	2	2
60-64	0	1	0	0	0
65-69	0	0	0	0	0
70 +	0	0	0	0	0
Missing Data	0	0	0	0	0
Total Drivers	10	13	7	8	4

¹Values are based upon the year of the conviction.

Table 32: Court Disposition of DWI Arrests for Roosevelt County and the State, 2023

Court Disposition of DWI Arrest ¹	Roosevelt County	Statewide	Percent of Statewide
Total DWI Arrests	27	8,928	0.3%
DWI Arrests Resulting in Convictions	19	4,782	0.4%
DWI Arrests Resulting in Dismissals ²	1	790	0.1%
DWI Arrests Awaiting Disposition	7	3,356	0.2%

¹ These are the number of DWI arrests in 2023 and whether the case resulted in a conviction or dismissal, or is still awaiting court disposition, as reported in the NM MVD DWI File, as of December 2024.

² For this table, a very small number of "not guilty" rulings may be included in the category Dismissals.

Table 33: Average Number of Days from Date of DWI Arrest to Date of Court Disposition in Roosevelt County and the State, 2023

Court Disposition	Average Number of Days		Deviation from Statewide Average
	Roosevelt County	Statewide	
DWI Conviction	147	172	-25
DWI Dismissal	423	149	274

Table 34: Court Disposition of DWI Arrests in Roosevelt County, 2019-2023

Year of DWI Arrest ¹	Court Disposition				Total DWI Arrests
	First DWI Conviction	Repeat DWI Conviction	Dismissed	Awaiting Disposition	
2019	39	10	2	24	75
2020	31	11	3	9	54
2021	27	7	1	17	52
2022	19	7	3	8	37
2023	16	3	1	7	27

¹ Values are based upon the year of the arrest.

Figure 14: Court Dispositions by Percentage of DWI Arrests in Roosevelt County, 2019-2023

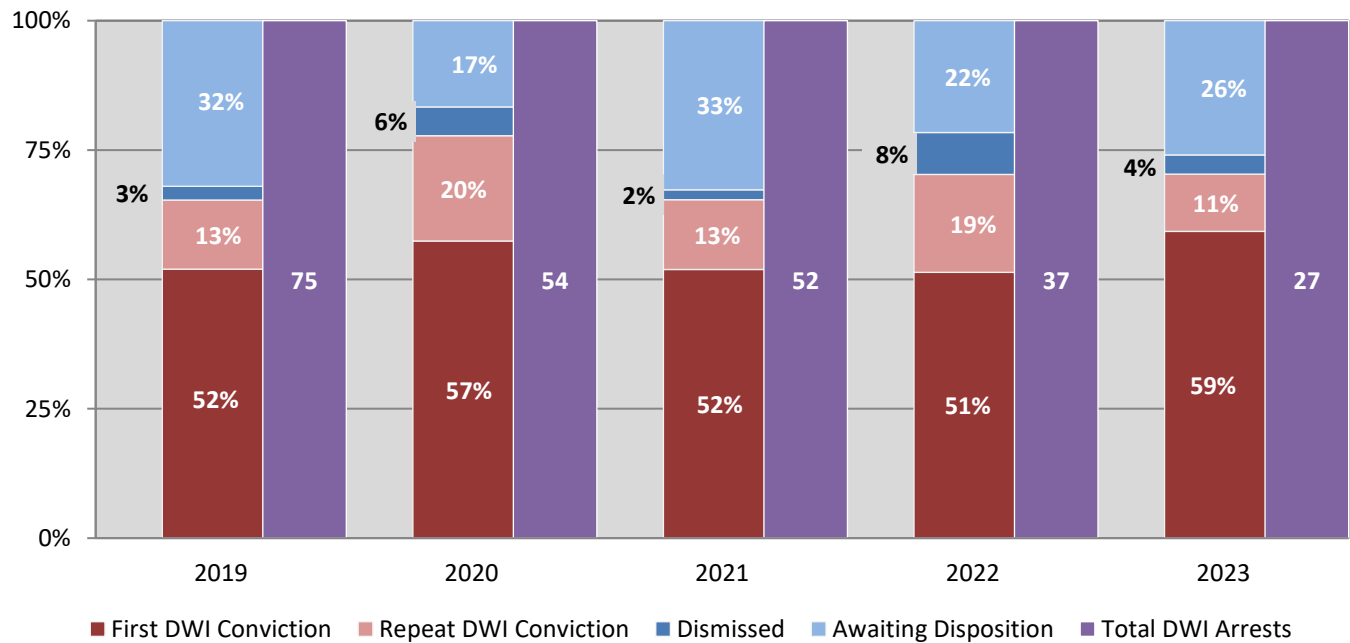

*Table 34 contains the values used to calculate percentages shown in Figure 14.